The Weather
Oakland, Vicinity, Santa Clara, Sacramento and San Joaquin Valleys—Fair tonight and Thursday; light northerly winds; light frost Thursday morning.

Oakland Tribune

Exclusive Associated Press Service

A GREATER NEWSPAPER FOR GREATER OAKLAND

HOME EDITION

VOL. LXXXVI.—TWO CENTS.—SUNDAY FIVE CENTS. OAKLAND, CALIFORNIA, WEDNESDAY EVENING, NOVEMBER 8, 1916. 18 PAGES NO. 79.

HUGHES HAS LEAD IN CALIFORNIA

SIX STATES HOLD POWER BALANCE

ANTI-PROHIBITIONISTS CLAIM VICTORY

OAKLANDERS INDICTED IN CEMENT TRUST CASE

Federal Grand Jury Returns Writs in Portland Hearing; Violation of Sherman Anti-Trust Law Is Alleged

"WE ARE INNOCENT," SAY LOCAL CAPITALISTS

W. G. and Tyler Henshaw Are Among Group of Prominent Figures in Industry to Be Called Upon to Stand Trial

Sixteen Pacific coast cement manufacturers, among them two Oakland men, have been indicted by the United States grand jury at Portland and charged with conducting a trust in violation of the Sherman act, it became known today. William G. Henshaw and Tyler Henshaw, president and vice-president, respectively of the Riverside Cement Company, are the local men named.

William G. Henshaw is one of the pioneer cement men of the Pacific coast, starting in the field with William G. Dingee, also of Oakland. He is one of the most prominent of the men who have built up a large business connection in the building product.

Henshaw has investments in the Santa Cruz Portland Cement company, it is said, and in the Standard Portland Cement Company. The plant of the Riverside Company at Riverside is one of the largest in the West and employs over 800 men.

HENSHAW DISCUSSES CASE.

Tyler Henshaw did not learn of the returning of the true bills until informed by a reporter this morning in San Francisco.

Henshaw spoke very freely regarding the affair, declaring, however, that as far as his firm was concerned, it was not in any trust and he and his brother were absolutely innocent. He said:

This is the first I have heard of the returning of the indictments and I have not been notified, nor has there been any attempt at an arrest. We are absolutely innocent of any charge of the sort and have no connection with trust. I knew that the grand jury was making some investigations and we had talked about the possibility of being called as witnesses. I believe that the investigation started as the result of what might be called a sensational suit in Portland. A man named Moore, a stockholder in the Oregon Portland Cement Company, brought suit against a number of other cement companies, not including our own, for damages in the sum of $1,500,000, claiming the existence of a trust. At the same time he sued his own directors for $500,000 more and I understood that some of them claimed that there had been blackmail and that Moore had endeavored to get them to purchase his stock at a certain price.

PROFITS SMALL.

Our concern has not been doing any business in Portland for two years. For our own part we operate absolutely independently. When one thinks of a combine the natural assumption is that inevitably there would be huge profits. I can assure you that there is nothing like that in the cement business today. There has been no price combine, at least as far as we know. The reason we withdrew from the Portland field was because we were not making any money.

Of course I do not like the idea of being indicted, but I am satisfied that we can easily establish our innocence. I cannot say anything more than the case because I know nothing of it except that there has been an investigation on and I am now told that I have been indicted.

Republican Vote Is Cast in Hawaii

HONOLULU, T. H., Nov. 8.—J. H. Kalanianaole, Republican delegate to Congress, was re-elected to Congress at today's election. The legislature will be strongly Republican.

Claims State Will Stay Wet

Passage of Amendment Two Denied

By UNITED PRESS.

SAN FRANCISCO, Nov. 8.—Complete returns from all sections of California will show defeat of both prohibition amendments submitted to the voters Tuesday according to announcement this afternoon by representative of the United California Industries. Executive Officer McDowell declared all reports indicated that the wets have won.

It was evident, however, in spite of this statement that the result might prove to be very close. Scattering figures tabulated during the morning indicated that amendment No. 2 might run more strongly than had been expected and some of the drys were predicting its passage. The returns show that cities are everywhere voting against both amendments, while the rural districts are favoring them.

Ohio Vote Ends G.O.P. Hope of Senate Control

Election of Pomerene, Democrat, Kills Republican Hold Upon Upper House.

NEW YORK, Nov. 8.—Late returns from Ohio indicating the re-election of Senator Atlee Pomerene, Democrat, over Myron T. Herrick, Republican, virtually ended the possibility of Republican ascendancy in the Senate. With Democratic leaders insisting that Hitchcock in Nebraska and Pittman in Nevada have been re-elected, and, with Kendrick proably re-elected in Wyoming, the political status of the new Senate would thus be, Democrats 52; Republicans 42, with the results in Arizona and New Mexico still in doubt. Should the Republicans carry both the Democratic majority in the Senate would be eight.

American Returns Excite Britishers

LONDON, Nov. 8.—The presidential election in the United States excited intense interest throughout London. The morning newspapers announced that Charles E. Hughes had been elected and this was taken for granted until the tickers and the early evening newspapers showed that the issue was in doubt. From that time forward excited groups assembled in the clubs and hotels, scanning the latest returns. The American Embassy was besieged for news, many requests coming from British officials.

Hughes Leading in Michigan by 25,000

DETROIT, Nov. 8.—The plurality for Charles E. Hughes over Woodrow Wilson in Michigan mounted to nearly 25,000 this afternoon when returns from about one-half of the state's precincts were compiled. Hughes' plurality was constantly growing and Republican leaders claimed he would carry Michigan by more than 40,000.

The majority for the state wide prohibition amendment was more than 60,000 and a similar majority has been recorded against the home rule amendment.

County Villa Raided; Gives Its Vote to Wilson

DEMING, N. M., Nov. 8—This county, in which Columbus, N. M., is located, the scene of the Mexican raid by Francisco Villa, gave Wilson 604 votes and Hughes 289. About 376 ballots are still to be counted.

Idaho Is Conceded to Wilson by 4000

BOISE, Idaho, Nov. 8.—Chairman Gibbons of the Hughes alliance conceded today that President Wilson has carried Idaho by a plurality which may reach 4000.

Governor Alexander, Democrat, is probably re-elected.

The prohibition amendment carried again.

Modesto Voters Favor Building Good Roads

MODESTO, Nov. 8.—Good roads bonds to the amount of $1,500,000 were voted in Stanislaus county yesterday by a big majority. 126 miles will be improved with concrete roadbed.

DAVIE MADE CENTER OF HARBOR WAR

"Mayor and Herrick a Pair City Should Get Rid of," Declares John Phillips, Chairman of Waterfront Body

Storm Comes to Head With Charge and Counter Charge; Would Handle Business Himself, Declares Executive

If Mayor John L. Davie or Dr. L. F. Herrick intend to start a campaign to take Oakland's waterfront away from the people, they are a pair the city would be better without. The only proper campaign under the circumstances is one that will get rid of them. The man who undertakes to thwart the will of the people, plainly expressed, has undertaken a big job, especially in this case.

In these words John W. Phillips, chairman of the citizens' committee on Outer Harbor Development, which has undertaken to safeguard public interests in the formation of waterfront leases and other harbor matters, today gave hint of the trouble which is brewing as a result of Mayor Davie's announcement that he would seek to have the control of Oakland's $50,000,000 waterfront taken away from the city.

The storm which has broken in industrial, commercial and political circles, over the Mayor's announcement came to a head yesterday with the statement by Dr. L. F. Herrick, president of the Taxpayers' League, that a state-wide campaign was to be inaugurated to have the Legislature at Sacramento act on the matter. Today found Mayor Davie on the defensive side of the question with recrimination, abuse, criticism and disapproval pouring in from all sides.

Phillips' committee, which includes some of the biggest business men in the city, has a committee of fifty at work on the preparation of a city lease for the turning over of the city's western waterfront to the F. M. Smith interests. The committee of fifty and the parent organization have both taken exception to the chief executive's attitude and intentions in the matter of harbor affairs and today talked of making the whole matter a personal issue between Mayor Davie and the general body of citizens. Phillips said:

ISSUE OUTLINED.

Mayor Davie has considerable audacity to attack the integrity of men of the type that we have on our committees. We are not greatly impressed with any comments the Mayor may make about us personally, but we do care a lot about what he intends to do with valuable waterfront holdings that belong to the city.

It sticks in his crop that the people used their own judgment in the matter of granting the lease to the Smith interests and voted to approve it against his desire. He also is irritated with the strength of this organization, which represents the bulk of the interested elements of the community. The organization, however, is not going to be deterred by an opinion of this kind, but is going ahead with its work whether he likes it or not. We are working for the interests of the city of Oakland solely.

Already we have a working committee of 700 of the best citizens in the city. Within thirty days we will have an active membership of at least 2000, each one of whom will be devoted to the best interests of harbor and waterfront development. They are joining at the rate of twenty-five and fifty a day. If Davie wants to combat the citizens of Oakland, he will have something on his hands. If Davie is quoted correctly in his desire to take away our land, and Dr. Derrick means what he is alleged to have said about invoking the aid of the State Legislature in the matter, then the city would be better off without the pair of them, and the only practical campaign at the present time is one to get rid of both of them.

DAVIE IS FIRM.

Mayor Davie, notwithstanding the defiant attitude of the citizens' committee and of their avowed intention of going after his plan tooth and toenail, still stands by his declaration that he does not need their advice or counsel. In discussing the matter today he said:

I already have an advisory committee of reputable citizens. They were created by ordinance and I made the appointments from among the best men in the city. These men are versed in waterfront matters through experience and contact with them over a period of years. As for myself, I have been associated with and interested in and connected to waterfront affairs in various capacities for many years. It seems to me that my own committee and myself, with the facilities placed at my command by the city charter, ought to be able to handle this waterfront affair without an auxiliary committee from the outside.

In addition to exception taken to Davie's theories by local citizens, waterfront committees and others, comes a protest from owners of much of the property in question, who claim that they are not only paying a fair rental for the use of the land in commensuration with the rate charges for waterfront holdings of other cities, but point to the development and improvement work and the addition to the commercial and industrial profits of the city which have accrued through their establishment. Mayor Davie disagrees with this, especially in the matter of the Smith lease, which he claims will give the Oakland capitalist a property perpetuity.

HUGHES WINS THROUGHOUT THIS COUNTY

Republican Candidates Make Clean Sweep of Offices From Presidency Through Several Assembly Districts

Carr Beats Beck for Senate; Brackett Winner in 38th and Anderson in 39th, With Gelder's Election Assured

By a majority of 7222 Alameda county went for Governor Hughes in the national election, receiving 50,983 to 43,761 cast for Wilson. The early uncertainty as to his predominance in the county was dispelled by the count during the day, which brought him well into the lead.

This is a considerable decrease from the normal Republican majority in the county, which is more closely approximated in the vote given to Governor Johnson for the United States senate. Johnson ran almost three to one against George S. Patton, his Democratic opponent, for the favor of Alameda county voters. Congressman J. Arthur Elston goes back to Washington, his contest against H. A. Whitney, Democrat, having been easily won in the Sixth District.

The local contest to which chief interest attached because of the closeness of the figures throughout the count was that of Supervisor John F. Mullins for re-election against Robert S. Wixson. Mullins received a total of 11,298 against 10,743 cast for Wixson.

In the Thirty-eighth and Thirty-ninth Assembly Districts the poll was close between the two leading candidates. In the former W. B. Brackett, Independent, received 3280 votes to 3105 cast for Louis Schaffer, Republican, and was elected. In the Thirty-ninth F. W. Anderson, Republican, was victorious, receiving 3830 votes to 3610 cast for the W. F. Lenane Jr., Democratic.

In the Fifteenth senatorial district Arthur H. Breed was an easy winner over J. O. Davis of Berkeley and in the other assembly districts the results were never in doubt. In these the following were elected:

Thirty-fourth, J. L. Rose; Thirty-fifth, Paul Arnerich; Thirty-sixth, Frank M. Smith; Thirty-seventh, W. T. Satterwhite; Fortieth, George Gelder; Forty-first, Clement C. Young.

Alameda county gave a majority of 17,652 against Amendment No. 1 for prohibition, and 6787 against the second "dry" amendment. On the other amendments, the county vote went in favor of No. 3, No. 6 and No. 7, and against No. 5. The voting on No. 4, the direct primary amendment, was neck and neck throughout.

Oakland voted three to one in favor of the indeterminate franchise amendment to the city charter. Berkeley carried the same amendment to its charter by a small vote, but defeated other amendments intended respectively to adopt the city manager plan, pay pensions to city employees, twenty-five years in service and simplify the board of equalization system.

Hughes Silent Until Result Is Certainty

NEW YORK, Nov. 8.—Charles E. Hughes awoke at 8 o'clock this morning after sleeping nearly seven hours, and a minute later was reading the newspapers and latest election despatches from doubtful states.

Hughes adhered to his determination of last night to issue no statement until the result was beyond doubt. This afternoon he took an automobile ride.

YOLO COUNTY.

WOODLAND, Nov. 8. — The complete count in Yolo county shows: Wilson, 2963; Hughes, 2290; Patton, 2383; Johnson, 2554. No. 1—Yes, 2377; no, 3037. No. 2—Yes, 2483; no, 2823. No. 3—Yes, 3204; no, 838. No. 4—Yes, 1647; no, 2228. No. 5—Yes, 938; no, 3563. No. 6—Yes, 2211; no, 1513. No. 7—Yes, 4358; no, 411.

THIS STATE MAY SWING ELECTION IN GREAT BATTLE

Minnesota, New Mexico, North Dakota, Oregon and New Hampshire Are in Group That Causes Worry

The presidential contest is very close. The result depends on further and practically complete returns from six states still in doubt. They are California, Minnesota, New Mexico, North Dakota, Oregon and New Hampshire, with a total of 42 electoral votes.

California, with 13 electoral votes, and Minnesota, with 12 electoral votes, are the vital states in this group. Minnesota is a neck-and-neck contest, with present indications supporting the claim of the Republican national committee that it is in the Hughes column.

California has, therefore, become for the first time in its history a pivotal state in a presidential election.

If Hughes carries California and either Oregon, New Mexico, New Hampshire or North Dakota, his election is assured. Should he lose California and one of these smaller states he will probably have lost the presidency.

Hughes has certainly won 238 electoral votes in the states of Connecticut, Illinois, Iowa, Maine, Massachusetts, Michigan, New Jersey, New York, Pennsylvania, Rhode Island, South Dakota, Vermont, Indiana, Wisconsin, Delaware and West Virginia.

Wilson seems assured of 251 electoral votes from Alabama, Arkansas, Florida, Georgia, Virginia, Kentucky, Louisiana, Mississippi, North Carolina, Oklahoma, Tennessee, Texas, Arizona, Colorado, Missouri, Montana, Nebraska, Nevada, Maryland, Washington, Ohio, Utah, Kansas and Idaho.

Present returns show Hughes in the lead in California, and the Republican campaign committee claims he has carried the state by from 6000 to 8000. Republicans claim Oregon by 4000. If these two states and Minnesota surely land in the Republican column they will give Mr. Hughes a total of 268 votes in the electoral college, two more than necessary to elect.

NEW CLAIMS MADE

The New York World, which last evening conceded the election of Hughes, now claims that President Wilson has been re-elected.

A peculiar development of the voting is the disclosure that in states nearest to Washington, where Mr. Wilson's administration has been more fully discussed, Wilson has shown greatest weakness. In the states where his record has been less carefully scrutinized he has polled his largest vote. New Jersey, his home state and of which he was formerly governor, has given the Republican candidate a decisive majority.

Chairman Wilcox of the Republican national committee at 12:50 o'clock issued this statement:

"California and Minnesota are surely for Hughes. This means Hughes is elected."

The statement, he said, was based on advices from the respective state headquarters, claiming California by 10,000 votes and Minnesota by 20,000. Chester H. Rowell telegraphed from San Francisco that the Republicans could concede everything that the Democrats claim and still carry the state by 6000.

Telegrams being received today from Democratic leaders in the west and middlewest confirm all Democratic claims made in the early morning statement of Chairman McCormick, national headquarters announced. The lead of President Wilson in the states claimed for him is even greater than was first supposed, it was declared.

It was again claimed that Wilson will be re-elected by a comfortable majority.

From O. K. Cushing, chairman of the Democratic state committee of California, Chairman McCormick early this morning received this telegram: Count continues to increase our confidence that Wilson will carry state.

McCORMICK DISPUTES CLAIMS

NEW YORK, Nov. 8.—Democratic National Chairman McCormick disputed at 2 o'clock this afternoon the Republican claims that Minnesota, West Virginia, New Hampshire and California have gone for Hughes.

He said he had just received a telegram from Democratic National Committeeman F. B. Lynch of Minnesota that Minnesota was for Wilson. He also says that a telegram from E. C. Cook of West Virginia claims that state for Wilson.

Another telegram from California stated that while the vote was close, Wilson leads.

He also received a telegram from New Hampshire stating that while the issue was still in doubt there would be no difference of 100 votes either way.

SLOW GAIN IN MINNESOTA

ST. PAUL, Minn., Nov. 8.—In the last 340 precincts received Hughes gain only 151 net. With 1950 precincts out of 3024, the vote is Wilson 120,080, Hughes 113,166. These late returns are the first from the extreme north part of the state and in many of them Wilson made gains which offset the heavy normal Republican counties in the southern part of the state.

If the present ratio is maintained Wilson, with the present lead of 6914, ought to finish between 5000 and 6000 to the good. Two thousand soldier votes are coming from the Mexican border. They will probably not be canvassed before Monday.

(Continued on Page 2, Col 4)

MARGIN ON RETURNS IS STILL FOR REPUBLICAN

Chairman McAtee of G. O. P. Central Committee Gives Full Assurance Nominee Will Receive California Electors

FRESNO COUNTY GOES OVER TO DEMOCRATS

Democrats Still Claim They May Win Here; Johnson Is Maintaining Two to One Lead; Amendment Two Close

(By Associated Press)

SAN FRANCISCO, Nov. 8.—Charles E. Hughes led in California by a margin of 2300 votes out of more than half a million this afternoon. The vote stood in 4020 precincts out of 5917:

Hughes, 317,845; Wilson, 314,[illegible]. For Senator — Johnson, 342,[illegible]; Patton, 121,455.

Fresno county, home of Chester Rowell, chairman of the Republican State Central Committee, went to Wilson by 1600 majority.

Sylvester McAtee, secretary of the Republican State Central Committee, said:

We concede Fresno county to Wilson by 1600, but are absolutely certain that we have carried California by 6000. Moreover we learn from Oregon that we have carried that state by 4000. The national committee in New York has telegraphed us that Minnesota is sure for Hughes.

DEMOCRATIC CLAIM.

Shortly after noon today O. K. Cushing, chairman of the Democratic State Central Committee claimed California for Wilson by 10,000.

Alameda county shows better in proportion for Hughes than any county in the state. Los Angeles county has fallen down on the Hughes majority expected of it.

Complete prohibition faced an adverse majority at this time, but Amendment No. 2, imposing rigid restrictions upon the liquor traffic, has climbed over the line and was well to the good. Full returns could change either of these amendments to the other side. The fate of No. 2 was watched with the greater interest.

JOHNSON KEEPS LEAD.

Governor Hiram W. Johnson's majority over George S. Patton in the Senatorial race continued comfortably at more than 2 to 1.

Much flattering attention was bestowed upon the state, because of the national situation. Its thirteen electoral votes were claimed alike by Republicans and Democrats and sought by both. Statements were asked and telegraphed East almost hourly. California had not before received so much attention.

With Los Angeles in the south and San Francisco in the north lay the issue. These cities, holding nearly half the vote of the state, were slow in reporting. Los Angeles showed a majority for Hughes; San Francisco went for Wilson.

SACRAMENTO COUNTY.

SACRAMENTO, Nov. 8. — One hundred and fifty-two precincts give: Hughes 10,472, Wilson 14,239; Johnson 16,037, Patton 7983; No. 1, yes 8103, no 17,671; No. 2, yes 9192, no 16,345; No. 3, for 14,223, against 2282; No. 4, yes 9308, no 7968; No. 5, yes 6232, no 13,368; No. 6, yes 11,823, no 5077; No. 7, yes 13,277, no 2334.

Congress, Third district: Curry, 16,273; Kennedy, 4889. Incomplete from 11 counties give for Congress: First district, Hart, 17,795; Lee, 22,920. Incomplete from nine counties give for Congress, Second district, Raker, 12,745; Mattlock, 5669.

LOS ANGELES.

LOS ANGELES, Nov. 8. — Hughes maintained a lead of about 2000 over Wilson in 311 complete county precincts, according to figures announced shortly after noon.

These give Hughes 31,727, Wilson 29,[illegible]290. Johnson 31,214, Patton 21,412.

SAN DIEGO.

SAN DIEGO, Nov. 8. — Returns from 172 precincts give: Hughes, 13,107; Wilson, 13,820.

GERMAN IS VICTIM OF VILLA BAND

Consular Agent Either Killed or Held for Ransom, Friends Fear; American Escapes Outlaws in Automobile Race

Woman and Child Murdered as Party Flees From Sharpshooters; Carranza Will Not Resign to Become Candidate

EL PASO, Texas, Nov. 8.—A report was received here late last night from Chihuahua City that Edgar Koch, German consular agent at Parral, either was killed or was being held for ransom by Villa bandits in the vicinity of Santa Rosalia.

Sixty-seven bars of silver belonging to an American mining company at Parral, Chihuahua, are reported to have been taken from Koch, an agent of the company, by Villa bandits at Santa Rosalia on October 27. The silver was said to have been valued at $60,000, and was being brought from Parral to the border. Koch is said to be the German Consular agent in Parral.

General Francisco Murgia, commanding the reorganized Carranza division south of Jiminez, is proceeding northward against the Villa bandits in the Santa Rosalia and Jiminez districts, according to a message received late today from General Jacinto B. Trevino by Mexican Consuls Eduardo Soriano Bravo. General Trevino also denied the report that Villa troops had taken Torreon.

TUCSON, Ariz., Nov. 8.—Arthur Williams, agent for an automobile supply house in Chihuahua, reached here in a battered automobile after a chase by Villa bandit sharpshooters in another car, in the course of which a woman, whose name is unknown here, and Williams' little daughter, were killed. Williams' wife was killed in Chihuahua before the chase began.

MEXICO CITY, Nov. 8.—General Venustiano Carranza has announced that he would not resign as first chief because of his candidacy for the Presidency of the republic. He said, however, that if he regarded it as advisable, he would withdraw from his official post just before the constitutional elections.

General Carranza added that up to the present time the relations between Mexico and the United States had not been strained.

$523 Per Minute Cost of Session

Council Meets Quarter of Hour; Votes Coin

It cost the city of Oakland $523 a minute for fifteen minutes today for the city council to meet. The affair was not in the nature of a post-election bet but in the line of regular sessions, at which business was transacted.

With Mayor John L. Davie behind the gavel, the council went into session promptly at 11 o'clock. At 11:15 the body adjourned. During the 15 minutes that intervened, the council appropriated $2800 for the rental of a power launch for harbor work, $3050 for maintenance expenses of City Dredger No. 2, and $2000 for the purchase of new hose for the fire department. The whole appropriation totalled $7850.

Earl Rogers' Former Wife Fights Divorce

SAN FRANCISCO, Nov. 8.—Mrs. Thos. Lester Blackwell, formerly the wife of Earl Rogers, Los Angeles attorney, has moved to San Francisco in order to establish a residence in order to fight a divorce her present husband announces he is going to seek.

The Blackwells were married in this city thirteen months ago. Mrs. Blackwell having been forced to relinquish heavy alimony she was receiving from Rogers in order to make the match.

Blackwell declared that Rogers had so prejudiced his children who lived with the Blackwells, that they made life a burden for him and that Thornwell Rogers, aged 3, when remonstrated with, told him he, Master Thornwell, would "get" Blackwell when he grew older, and that his "daddy had told him to."

Rogers has married again, his present wife having been Edna Landers of Winnipeg. Rogers met her when she was the principal witness for her sister in a divorce action in which he represented the sister.

SQUIRRELS FOOL MAN'S DOGS.

ATCHISON, Kas., Nov. 8.—James Brown, who lives in the suburban district, has a number of pet squirrels. Aaron Davis, who lives directly across the street, has a few choice walnut trees in his back yard. The squirrels became to be such a pest that he purchased a couple of dogs to guard his crop of walnuts. The dogs performed this duty so well that Davis' hopes ran high for a good full crop. But the squirrels were not cheated out of their usual winter's supply of nuts. The local telephone company has a large wire cable crossing the street at this point. The cable interspersed the boughs of the walnut trees and also the boughs of a tree in Brown's yard, and the squirrels utilize this as a highway over which they transport the nuts, far above the reach of the dogs.

ART EXHIBIT OPENS.

NEW YORK, Nov. 8. — The first exhibit in America by the Royal Society of Painters in Water Colors of London was opened here today at the American Art Galleries, Washington Square South. The war is the cause of the move of the exhibit, which has been held in the society's own gallery in London since 1768.

Visit Our Cigar and Tobacco Dept.
HAVANA and Domestic Cigars, Domestic and Imported Cigarettes, Smoking Tobaccos.
If you like a pure Havana Cigar try a box of Flor del Mundos. If you like a cigar a little lighter yet still possessing a full flavor, try the Flor de Upmann.
Always a fresh stock.
PHONE LAKESIDE 7000.
Goldberg, Bowen & Co.
12th St. nr. Broadway. Oakland

ELECTORAL VOTE

State	Indicated Electoral Vote: WILSON	HUGHES	WILSON 1912	Doubtful States
Alabama	12		12	
Arizona	3		3	
Arkansas	9		9	
California			*2	13
Colorado	6		6	
Connecticut		7	7	
Delaware		3	3	
Florida	6		6	
Georgia	14		14	
Idaho	4		4	
Illinois		29	29	
Indiana		15	15	
Iowa		13	13	
Kansas	10		10	
Kentucky	13		13	
Louisiana	10		10	
Maine		6	6	
Maryland	8		8	
Massachusetts		18	18	
Michigan		15	**	
Minnesota			**	12
Mississippi	10		10	
Missouri	18		18	
Montana	4		4	
Nebraska	8		8	
Nevada	3		3	
New Hampshire			4	4
New Jersey		14	14	
New Mexico			3	3
New York		45	45	
North Carolina	12		12	
North Dakota			5	5
Ohio	24		24	
Oklahoma	10		10	
Oregon			5	5
Pennsylvania		38	**	
Rhode Island		5	5	
South Carolina	9		9	
South Dakota		5	**	
Tennessee	12		12	
Texas	20		20	
Utah	4		†	
Vermont		4	†	
Virginia	12		12	
Washington	7		**	
West Virginia		8	8	
Wisconsin		13	13	
Wyoming	3		3	
Total	251	238	435	42

*Roosevelt 11 **Roosevelt. †Taft. Total electoral vote 531
Necessary to elect 266

ALAMEDA COUNTY

Complete returns from all Alameda county precincts, 410 in all, give:

PRESIDENT

Hughes—50,988
Wilson—43,761.
Benson—5431.
Hanley—1538.

UNITED STATES SENATOR

Hiram W. Johnson (R.)—64,210.
George S. Patton (D.)—23,106.
Walter T. Mills (S.)—.....
Marshall W. Atwood (P.)—.....

CONGRESSMAN.

SIXTH DISTRICT.
J. A. Elston (R.)—54,432.
H. A. Whitney (D.)—18,923.
Lucila Twining (S.)—.....
H. E. Wolcott (P.)—.....

STATE SENATOR

THIRTEENTH DISTRICT.
F. M. Carr (R.)—6410.
George Beck (D.)—1695.
E. B. Smith (S.)—1348.
Franklin Rhoda (P.)—805.
FIFTEENTH DISTRICT.
A. H. Breed (R.-P.-D.)—26,598.
J. O. Davis (Proh)—4189.

ASSEMBLY

THIRTY-FOURTH DISTRICT.
J. L. Rose (R.-P.)—5731.
Charles Osterberg (S.)—932.
Naomi Sitton (Proh.)—524.
THIRTY-FIFTH DISTRICT.
Paul Arnerich (R.)—8862.
Mark Silox (S.)—1747.
David McLeod (Proh.)—850.
THIRTY-SIXTH DISTRICT.
Frank M. Smith (R.)—8434.
C. S. King (D.)—2610.
F. W. Voight (S.)—2241.
John M. Mead (Proh.)—.....
THIRTY-SEVENTH DISTRICT.
W. T. Satterwhite (R.)—8889.
J. C. Walsh (D.)—2746.
J. G. Wanhope (S.)—684.
C. W. Brown (Proh.)—.....
THIRTY-EIGHTH DISTRICT.
Louis Schaffer (R.)—3106.
W. B. Brackett (Ind.)—3238.
H. C. Tuck (S.)—832.
Ello Curtis (Proh.)—290.
THIRTY-NINTH DISTRICT.
F. W. Anderson (R.)—3830.
W. F. Lemme Jr. (D.)—3610.
H. K. Albright (S.)—877.
H. W. Meads (Proh.)—339.
FORTIETH DISTRICT.
George Gelder (R.)—5078.
W. D. Paterson (S.)—3439.
H. H. Gill (Proh.)—2233.
FORTY-FIRST DISTRICT.
C. C. Young (R.)—8602.
M. E. Harrison (D.)—4703.
Florence L. Johnson (S.)—737.
S. P. Meads (Proh.)—774.

SUPERVISOR 5TH DISTRICT

John F. Mullins—11,298.
Robert S. Wixson—10,743.

STATE CONSTITUTIONAL AMENDMENTS

Precincts—
No. 1—Yes, 40,900; No, 58,552.
No. 2—Yes, 46,123; No, 52,910.
No. 3—For, 62,425; Against, 11,581.
No. 4—Yes, 35,328; No, 35,801.
So. 5—Yes, 30,610; No, 54,000.
No. 6—Yes, 44,623; No, 23,363.
No. 7—For, 56,101; Against, 23,291.

MUNICIPAL CHARTER AMENDMENTS

(Oakland)
For, 33,164; Against, 12,103.
(Berkeley)
Precincts—
No. 1—Yes, 6719; No, 7533.
No. 2—Yes, 7101; No, 6840.
No. 3—Yes, 6085; No, 7522.
No. 4—Yes, 6055; No, 6570.

All-Year School Plan Is Favored

Superintendent Passes on No-Vacation System

SACRAMENTO, Nov. 8.—Edward Hyatt, state superintendent of public instruction, today gave his approval to the continuous session plan evolved by the faculty of the San Francisco State Normal School in order to enable deficient students to complete the normal school work in two years.

By this plan the normal will remain open the year round. Students who have not the proper entrance requirements and are deficient in certain studies, can shorten their vacation period or eliminate it altogether in order to make up the work, and thus can be ready to take a school two years after they finish high school.

Members of the faculty are entitled to eight weeks' vacation which they will take during the year to suit their convenience and that of the school. By this plan nearly forty weeks of work can be added to the ordinary two years' course.

Hyatt says the plan is an excellent one and worthy of adoption elsewhere.

Suffrage Wins in South Dakota, Report

SIOUX FALLS, S. D., Nov. 8.—Woman's suffrage as a state issue is believed to have been swept into South Dakota with the State-wide prohibition and a Republican ticket. The Republican ticket seems about 12,000 to the good, with prohibition 20,000 strong.

Montana Woman Loses Fight for Congress

MISSOULA, Mont., Nov. 8.—Miss Jeanette Rankin, Republican, has been defeated for Congress in Montana by a small margin, according to fairly complete returns at 5:30 a. m. today.

Two Victims of Aeroplane Bomb

WASHINGTON, Nov. 8.—Lieutenant Luther Welsh and C. K. Bronson were killed at Indianhead testing grounds today by the premature explosion of an aeroplane bomb.

GOVERNORS ELECTED

New York—Charles S. Whitman (Rep.), re-elected.
Massachusetts—Samuel W. McCall (Rep.), re-elected.
Washington — Ernest Lister (Dem.), re-elected.
Ohio—James M. Cox (Dem.).
Missouri—Henry Lamm (Rep.).
New Jersey—Walter E. Edge (Rep.).
Illinois—Frank O. Lowden (Republican).
Connecticut—Marcus M. Holcomb (Rep.), re-elected.
North Carolina — Thomas W. Bickett (Dem.).
South Carolina—Richard I. Manning (Dem.), re-elected.
Rhode Island — R. Livingston Beekman (Rep.), re-elected.
Tennessee — Thomas C. Rye (Dem.), re-elected.
Texas — James E. Ferguson (Dem.), re-elected.
Minnesota—James A. A. Burnquist (Rep.), re-elected.
Florida—W. A. Knott (Dem.), probable.
Georgia—Hugh Dorsey (Dem.).
Delaware—John G. Townsend (Rep.).
Iowa—W. L. Harding (R.)
Colorado—Julius C. Gunter (D.)
New Hampshire — Harry W. Keyes (R.)
Vermont—Horace F. Graham (R.)
West Virginia—John J. Cornwell (D.), probable.
Michigan—Albert E. Sleeper (R.)

CALIFORNIA MAY SWING ELECTION

Minnesota, New Mexico, North Dakota, Oregon and New Hampshire Are Pivot Group.

(Continued From Page 1)

Only once before in the history of the nation has today's situation in the Presidential race been paralleled, and that was in the historic Tilden-Hayes campaign of 1876. Then Hayes was adjudged the victor after a bitter contest by one electoral vote.

American political history was enriched by last night's amazing swing back and forth of the returns for Hughes against Wilson, and for Wilson against Hughes.

First returns, available shortly after 6 o'clock, showed Wilson leading. Then came a Hughes sweep, with a tremendous lead in New York and reports of a big plurality for the G. O. P. in Kansas. Massachusetts' preliminary reports added to the Republican candidate's growing list.

CHANGES AGAIN.

But once again the swing changed. A Wilson drift set in. Ohio went unmistakably Democratic; the President's managers began questioning Massachusett's returns; they gained as later returns from Indiana offset the first favorable Hughes trend. At 8 o'clock this morning the President was five votes ahead of his Republican opponent.

In that hour statements of claimants issued from both Democratic and Republican headquarters showed five states, California, Indiana, New Hampshire and Wisconsin, claimed by both parties.

Their total of votes is 37. United Press returns holds seven states, whose electoral vote totals 62, as those from which Hughes must gain the 34 votes necessary to bring his count to 266, a majority and from which Wilson needs 29. It was apparent at this hour, both from the United Press listing and the conflict of claims between rival party managers, that either Presidential candidate must carry at least three states to win.

NEVADA FOR WILSON.

RENO, Nev., Nov. 8.—Nevada's three electoral votes will be cast for President Wilson in complete returns from all parts of the state indicating that he will have a majority of approximately 1500 votes. The Senatorial contest is in doubt with Pittman, Dem., leading Platt. E. E. Roberts, Rep., is re-elected to Congress.

WASHINGTON.

SEATTLE, Wash., Nov. 8.—Returns from 1071 precincts of 2385 in Washington give Hughes 82,684, Wilson 90,665. Returns from 1010 precincts give for senator: Poindexter (Rep.), 86,081; Turner (Dem.), 58,650; 975 precincts give for governor: McBride (Rep.), 70,796; Lister (Dem.), 74,283.

The Post-Intelligencer, strong Hughes supporter, conceded Washington state to Wilson by 15,000.

OREGON.

PORTLAND, Ore., Nov. 8.—Hughes had a lead of 2121 over Wilson in Oregon at 1:15 today on returns from twenty-nine out of thirty-four counties incomplete and 130 precincts in Multnomah county (Portland) complete. The vote is being counted very slowly.

The figures at this time were: Hughes, 44,804; Wilson, 42,683.

NEW HAMPSHIRE.

CONCORD, N. H., Nov. 8.—New Hampshire's electoral votes were claimed by both Republican and Democratic headquarters at 10 o'clock today. The Democrats claimed the state by 1000, while the Republicans said they had won by 600.

NEBRASKA.

LINCOLN, Neb., Nov. 8.—Nebraska's majority for Wilson will probably be about 20,000, it is estimated today. The state went dry by an overwhelming majority, variously estimated from 30,000 to 50,000.

COLORADO.

DENVER, Nov. 8.—Returns from 657 precincts of 1451 in Colorado give: Hughes, 47,692; Wilson, 77,443. Returns from 649 precincts for governor give Carlson (R.), 53,616; Gunter (D.) 64,024.

KANSAS.

KANSAS CITY, Mo., Nov. 8.—President Wilson held his lead in Wyandotte county, Kansas, which includes Kansas City, Kansas, this morning. Complete returns from fifty-two of the 103 precincts gave the President 8103 and Hughes 7138.

ST. PAUL.

ST. PAUL, Minn., Nov. 8.—Six hundred and eight precincts in Minnesota out of 3024 in the state give Wilson 72,587, Hughes 65,369.

NEW MEXICO CLOSE.

ALBUQUERQUE, N. M., Nov. 8.—The contest for this state's three electoral votes is so close today that it may take an official count of ballots to decide whether they will be cast for President Wilson or Charles Evans Hughes. Democratic leaders are claiming that Wilson has carried the state by from 1000 to 3000 plurality. Republicans, however, do not concede this.

WEST VIRGINIA.

CHARLESTON, W. Va., Nov. 8.—Returns from 995 precincts out of 1713 in West Virginia give Hughes 49,771, Wilson 45,797.

INDIANA.

INDIANAPOLIS, Nov. 8. — Returns up to 10:30 this morning showed Hughes still leading Wilson in Indiana by 10,379. Wilson, 242,764; Hughes, 253,153.

DELAWARE.

WILMINGTON, Del., Nov. 8. — Returns at 11 o'clock showed that Hughes carried Delaware by about 800.

Senator Dupont was defeated by Joshia O. Wolcott, Dem., by 900 to 1000.

The voting for Congress close between Representative Miller and Albert F. Polk, Dem., with probabilities in favor of the former. The Republicans elect their state ticket with the possible exception of the candidate for attorney general.

NEW HAMPSHIRE.

CONCORD, N. H., Nov. 8.—With only twenty-seven precincts to be heard from, the Democratic state committee admits that Hughes was leading the state by about 300 or 400 votes. It was stated that a recount will be demanded and that, in accordance with instructions from Chairman McCormick, the ballot boxes are being closely guarded.

MASSACHUSETTS.

BOSTON, Nov. 8.—Hughes carried Massachusetts by slightly more than 20,000 votes from 1145 precincts out of 1166 in the state, indicated at 9 o'clock today. The Republican nominee ran well behind his ticket.

MONTANA.

MISSOULA, Mont., Nov. 8. — Wilson's plurality in Montana is 14,000, Democrats asserted today. A Democratic senator and two congressmen were elected. Miss Jeanette Rankin, Republican congressional candidate, has been defeated.

NEW JERSEY.

TRENTON, N. J., Nov. 8. — Hughes plurality in New Jersey at 3 p. m. was fully 29,565. The total vote with 267 districts missing gave Wilson 180,326, Hughes 219,931. Early returns which appeared to give Hughes, when 462 districts were missing, a plurality of only 9196 proved to be an error when a revision of the figures was made. Hughes plurality at that time was instead 37,148.

Amendment No. 1 Loses; No. 2 Wins

"Drys" Win Five Other States

A vast stride toward nation-wide prohibition is a feature of the election, which is second in interest only to the closely contested struggle for the presidency. With prohibition measures on the ballot in eight states and the territory of Alaska, the reports thus far show that three states and Alaska have gone dry and that one state has confirmed a legislative enactment against liquor.

Prohibition amendments were voted upon yesterday in South Dakota, Montana, Michigan, Nebraska, Maryland, Missouri and California, while in Idaho a prohibition enactment of the legislature was voted upon as a constitutional amendment.

Returns thus far indicate that the prohibition forces won a partial victory in California. Amendment No. 2 stands: Yes 148,298; No. 125,116. The vote on Amendment No. 1 is: Yes, 139,575; No, 144,298.

Nebraska has gone dry by from 30,000 to 50,000. South Dakota is now in the dry column by a vote of from 15,000 to 30,000. Michigan has decided to adopt prohibition and Idaho has confirmed the constitutional amendment.

In Missouri, voting is favoring the dry amendment. A despatch from Kansas City states that Jackson county has apparently turned a majority for prohibition. With all but nine county precincts reported, the vote this morning stood 29,136 for the amendment and 28,185 against it. The returns include all of Kansas City, and the missing precincts are expected to show a dry majority.

Before yesterday's election, the following states were in the dry column: Alabama, Arizona, Arkansas, Colorado, Georgia, Idaho, Iowa, Kansas, Maine, Mississippi, North Carolina, North Dakota, Oklahoma, Oregon, South Carolina, Tennessee, Virginia, Washington and West Virginia.

State to Send 6 Republicans to House

Partial Returns Indicate Complection

SAN FRANCISCO, Nov. 8.—On the face of incomplete returns from all districts the indications are that these men have been elected to Congress from California:

Second district—John E. Raker (D.).
Third district—C. F. Curry (R.).
Fourth district—Julius Kahn (R.).
Fifth district—John I. Nolan (R.-D.).
Sixth district—J. A. Elston (R.-P.).
Seventh district—Denver S. Church (D.).
Eighth district—E. A. Hayes (R-D.)
Ninth district — C. H. Randall (R.-D.-P.).
Tenth district—Henry Z. Osborn (R.).
Eleventh district—William Kettner (D.).

All the incumbents, Raker, Curry, Kahn, Nolan, Elston, Hayes, Randall and Kettner, were re-elected.

DAKOTAS SPLIT ON PARTY VOTES

South Goes to Hughes, While North Is With Wilson.

SIOUX FALLS, S. D., Nov. 8.—South Dakota's five votes in the electoral college probably will go for Charles E. Hughes. Latest available returns from a little less than half the number of precincts in the state—714 out of 1728—give Hughes 34,452 and Wilson 29,301. If this ratio is maintained, Hughes' plurality in the state should be about 15,000.

The prohibition amendment carried by a majority estimated at from 15,000 to 30,000 and the woman suffrage amendment by probably 80,000.

Norbeck, Republican, for governor, has defeated his opponent, Rinehart, by a safe plurality. Dillon, Republican, is re-elected in the First Congressional district and Johnson, Republican, in the Second.

FARGO, N. D., Nov. 8.—President Wilson's lead over Charles E. Hughes in North Dakota increased slightly early today when additional reports on yesterday's election were received from the rural districts. It was the country precincts that turned the tide in favor of the President after the large cities had given Hughes a strong lead.

At the present ratio, Wilson's plurality would be about 4000. Several leading Republican papers of the state have conceded him victory at this figure.

Porter J. McCumber was re-elected United States Senator over John Burke, federal treasurer; three Republican Congressmen were chosen, and Lynn J. Frazier, candidate for governor, led the Republican state ticket to decisive victory.

New York Republicans Gain 19 Congressmen

NEW YORK, Nov. 8.—With seventy-six Congressional districts to be cleared up, Republicans now have gained 19 seats over their quota in the present House; while the Democrats have gained 10, a net gain of nine for the Republicans, which reduces the present Democratic majority of 23 to 5. Two Democratic districts in New Jersey now reported doubtful would, if reversed, reduce the majority to one.

Storage Warehouse Plan to Be Topic

At a meeting of the city council to be held Monday at 3 o'clock, the plan of a central storage warehouse, to handle city supplies for economic purposes, will be discussed. The plan was suggested by City Commissioner F. F. Jackson some time ago. Under the suggested arrangement, supplies which vary according to market conditions will be purchased at a low figure and stored away for future use when open prices are low.

GET RID OF HUMORS AND AVOID DISEASE

Humors in the blood cause internal derangements that affect the whole system, as well as pimples, boils and other eruptions. They affect all the organs and functions, membranes and tissues, and are directly responsible for the readiness with which some people contract disease.

For forty years Hood's Sarsaparilla has been more successful than any other medicine in expelling humors and removing their inward and outward effects. It is distinguished for its thoroughness in purifying the blood, which it enriches and invigorates. No other medicine acts like it, for no other medicine is like it.

Get Hood's Sarsaparilla today. Insist on having Hood's.—Advertisement.

ILLINOIS STAYS IN G. O. P. COLUMNS

Republicans Hold State With Big Vote for Hughes.

CHICAGO, Nov. 8.—Casting a huge vote, which may reach 800,000, Illinois women in their first presidential election appear to have followed the male vote closely. Women turned out in surprising large numbers and an estimated vote of over 95 per cent was cast.

The Cook county women's vote is estimated at 302,000 and down-State at close to 500,000. Estimates in Cook county indicate Wilson got 143,000 women's votes and Hughes 148,000. Hughes probably will get a plurality down-State from the women of close to 100,000. Socialist and prohibition candidates received about 4 per cent of the feminine vote, incomplete returns indicate.

Down-State returns from 751 out of 2973 precincts give: Hughes, men, 104,397; women, 71,402; Wilson, men, 74,835; women, 52,690.

Piles Cured in 6 to 14 Days
Druggists refund money if PAZO OINTMENT fails to cure Itching, Blind, Bleeding or Protruding Piles. First application gives relief. 50c.—Advertisement.

The White House
SAN FRANCISCO
FUR COATS AND SETS
At Attractive Prices.
Fur Coats and the smartest Fur Sets in accord with Fashion's mandates.
In Revillon Freres Furs, style and quality meet and values are of supreme excellence. Coats, Capelets, Stoles and Muffs in Moleskin, Ermine, Kolinsky, Fisher, Black Lynx and Hudson Seal (dyed muskrat) form a collection of exceptional interest.
Representatives of REVILLON FRERES
Raphael Weill & Co. Inc.

We Give S. H. Green Stamps
MARYMONT AND UPRIGHT
13th and Washington, Oakland
Sale
Laces and Trimmings—All New
We are now holding a great sale of the newest in these lines. We are sure that the price will appeal to you when you see the merchandise and note the reductions.
Heavy Chiffon Cloth 89c yd
(42-inch)
A wonderful quality when you consider the special price. To be had in every imaginable color for use in evening dresses. Don't miss this one.
Colored Silk Nets 95c yd
(42-inch)
High-grade nets in light blue, navy, old rose, wistaria, brown, pink, Copenhagen, King's blue, white and black.
Cotton Lace Bands and Edges 19c yd
A splendid lot. The widths range from 2 to 7 inches. The same price on shadow lace edges and bands.
Net Top Laces 15c and 39c yd
The widths range from 2 to 8 inches and you will find a splendid assortment of small dainty patterns in white, cream and ecru.
Metal Laces 35c and 95c yd
Sample pieces—5 to 10-yard lengths. The widths range from 2 to 7 inches. Equally good asortments in gold and silver. Come early for best selection.
Val. Laces 55c Dozen yards
Single and double-thread Vals. A great variety of patterns in edges and insertions.
18-inch Shadow Laces 25c yd
Beautiful flouncings and a wonderful variety of and a good assortment to select from. Very remarkable at this price.
In the Downstairs Salesroom
Very important prices on merchandise you likely need in your home now. This Downstairs Salesroom of ours is a wonderful place for economy—these are good examples:
Double Bed Comforters $1.95
Medium or heavy weight. Scroll stitched or tufted border or plain effects. Filled with high-grade sanitary cotton.
Plaid Blankets $2.69 pr
A good size—72x84. Plaid effects in blue, pink and tan. Special at $2.69. Not many of them. Don't delay.
Fancy Pillow Cases 15c ea
Full size—45x36. Made of medium-weight muslin. Embroidered in neat, conventional designs.
Striped Bath Towels 25c
The size is 19x40. The very towels you need for fancy work. The stripe colors are pink, blue, yellow and lavender.
Bath Robe Materials 35c yd
We are quoting this feature price on 27-inch Bath Robe materials and offer at least thirty patterns to select from. Fancy stripe and plaid effects in light and medium grounds. We cannot hope to duplicate these when this lot is gone.
Downstairs Salesroom.

FISH PULLS FISHERMEN FROM BOAT

Sportsmen Nearly Drowned Off West Berkeley Wharf, When Quarry Hauls Them Overboard; Fight to Save Lives

Great Skate Sets Record for All Catches in Bay Region: Weighs More Than 100 Pounds; Big as a Table

In a three hours' fight with a huge skate, weighing more than 100 pounds, which they caught with rod and line, William Acker and Charles Faccini, Berkeley men, were thrown out of their boat into the water and almost drowned off the Berkeley shore last night. As the fish, big as a kitchen table, sped first one way and then another in its frantic efforts to escape, the strain on the line pulled first Acker and then Faccini over the side of the boat. Each in turn was hauled back to safety by his companion.

Not until they had almost despaired of landing their catch, and had decided to cut loose the line, did the skate show signs of exhaustion. The men finally towed the fish into shallow water, where they were able to dispatch it.

The skate is on exhibition in the window of the Western California Fish Company's headquarters, at Fifth and Washington streets. Most of the skate caught on this part of the coast so close inshore weigh only from three to five pounds, and that caught in Berkeley is the largest which has been successfully tackled with rod and line for some time.

WILL NOT IMPERIL OWN GOOD NAME

Girl Gives Emphatic Refusal to Jailed Lover's Appeal for Aid.

ATLANTA, Nov. 8. — "If a man isn't man enough to keep himself out of trouble on his own merits, he ought not to expect a young girl to go into a police station and ruin her own good name for him. Radcliff never told me that he had ever been in any trouble, and it is his fault that he is now in trouble."

This is the statement of a young girl, who is of a good Atlanta family, told to city detectives last night, when she was informed that the man claiming to be her fiance, Hewett Radcliff, an ex-federal prisoner, was incarcerated at police station and wanted her to come to him.

Radcliff is charged with passing worthless checks on Atlanta merchants from whom he bought elaborate furniture, rented an apartment on the north side and stocked its kitchen with groceries, expecting to marry the pretty Atlanta girl.

The name of the girl is carefully withheld by the detectives. They assert she is innocent of Radcliff's alleged crooked work, and that they are not going to drag her into the case, as they believe they have sufficient evidence on Radcliff to convict.

Radcliff, on the other hand, tells a different story. He believes the girl he terms his sweetheart will stand by him, and asserts his innocence, declaring that "the other woman" is trying to get him into trouble again.

His story is as follows:

"The woman who sent me to the United States pen for a year and a day on a false charge of 'white slavery' is today responsible for again wrecking my life when I had started anew, having met the only love of my life here in Atlanta.

"My new sweetheart is going to stick to me, too," Radcliff continued.

"She will not think me guilty. I had money in the bank in Cleveland on which bank my checks were drawn, but the same woman who 'framed' me for the Atlanta pen has played another trick on me by drawing my money out so that my checks were returned marked worthless."

Radcliff was released from the Atlanta federal penitentiary three weeks ago. He was taken into custody Tuesday in an exclusive north side apartment house overlooking Piedmont park. Here he had fitted himself up in fashion with luxurious furnishings and comforts of life.

Champion's 'Big Eat' Shocks Denver Girl

SHARON, Pa., Nov. 8.—Edward Burke of Farrell has "Useless" Lennon beat to a frazzle when it comes to eating. He recently won a wager of $50 when he cleaned up ten pounds of sausage, two dozen eggs, four loaves of bread and drank a gallon of buttermilk at one sitting, and then he declared that he could have eaten more.

An account of Burke's "big eat" reached Denver, and a young woman signing herself Miss Anna Solomon sent him this warning:

"I must say that your desire for money is extraordinary. Do you not realize that you are violating the laws of nature when you try to imitate the elephant? You are what I term a 'human hog.' I never did like men in general, but a man of your type I simply loathe. Of course, I have never been in need of $50; possibly the circumstances were extenuating, but nevertheless I warn you never again to eat as much food as you are credited with having devoured. I knew a man in Los Angeles who after fasting eight days went into a cafe and ate for three hours, and died the same day. Bear that in mind, sir, and cease making a hog of yourself."

BUY it today, tomorrow or every day for the next ten years. It's always the same, mellow smoke.

Is it necessary for us to assure you of that?

OWL CIGAR 5¢ The Million Dollar Cigar

M. A. GUNST & CO. INCORPORATED

Two Noted Families to Be Joined by Marriage

MISS CLARISSA LOHSE, WHOSE ENGAGEMENT TO ALFRED GHIRARDELLI HAS BEEN ANNOUNCED.

Clarissa Lohse Tells Engagement to Alfred Ghirardelli

The announcement of the betrothal of Miss Clarissa Lohse to Alfred Ghirardelli, which was made today, is perhaps the most interesting bit of news which society has listened to this season. Both families are pioneers in this part of the state and both are prominently known in the social and business world. No girl of the smart set has enjoyed more popularity than this lovely daughter of the late Mr. and Mrs. Paul Lohse, who is not only of unusual attractive personality, but is clever as well. Ghirardelli is the son of Mrs. Louis Ghirardelli of Oakland avenue, and has been as much sought after by the younger set as his pretty fiancee. He is a graduate of the University of California and a member of the Sigma Nu fraternity.

Miss Lohse followed the precedent of so many of the engaged girls this season by sending out dainty little personal notes telling of the approaching marriage. Since her father's death she has made her home with her sister, Mrs. McClure Gregory, in Vernon street. A part of the summer she spent in Santa Barbara, the house guest of the William G. Henshaw family at their splendid southern estate.

While no immediate plans are made for the wedding it is named for some time early in the spring. In the meantime the charming bride-elect will be the motif for much of the winter's more elaborate functions.

R.R. Will Test Eight-Hour Law

Union Pacific Files Suit Against Trainmen

OMAHA, Nov. 8.—The Union Pacific Railroad Company here today filed suit in the Federal district court to test the constitutionality of the Adamson eight-hour law, recently passed by Congress.

Thomas S. Allen, United States district attorney, and four local chairmen of Union Pacific brotherhoods are made defendants. The bill alleges that the law is unconstitutional because it is not a proper regulation of interstate commerce, because it violates the fifth amendment to the Federal Constitution, and because it is unworkable as applied to existing conditions under which the trainmen are operating.

Texas Youth Cured of "Wanderlust"

OMAHA, Neb., Nov. 8.—Moton Barkley, 16-year-old wanderer, of Austin, Tex., started out to see the world three months ago.

He headed for Omaha and rode "the cushions" all the way. His parents provided the cash to pay the fare. They also provided the foresight that sent word to Probation Officer Gus Miller to look for Moton when he arrived. During the harvest season Moton was farmed out to a soil tiller near Florence. He's a husky lad, a junior at high school and a gentleman. But he's afflicted with the wanderlust.

Monday afternoon a dejected individual appeared in the offices of the probation authorities at the courthouse. His hair was unkempt, his clothing was shabby and dust-covered and his powers of speech were impaired by the fear that his requests might be denied. It was Moton Barkley, son of one of the best known insurance men of Abstin, Tex., wanderer, harvest hand, tramp. The call of the red gods had depleted his energy.

"I've been cured of the wandering habit, Mr. Miller, and I want to go home," said the disheveled lad.

"What's the trouble?" inquired the probation officer.

"O-ah, too much rough stuff. I want to see my mother and get back where dad can slip me a nickel or two when I want it."

Probation Officer Miller obeyed the impulse, wired a response to the many letters received from Moton's mother, received a telegraphic order for $27, bought a ticket and Moton departed on the first train that was headed for Texas.

Pies Enough for Army in Pumpkin

NEW YORK, Nov. 8.—Fine! Thanksgiving will soon be here and the "largest pumpkin in the world"—we quote the proud proprietor—is out at Sayville, on Long Island, all ready to be turned into material for pies.

It was impossible to verify the owner's boast that it was a world beater, but it weighs 500 pounds, and Squire Eugene H. Cocheu, retired police lieutenant of Brooklyn, will pay $100 to any one who produces a pumpkin of equal size. Anyway, such is a statement that comes from Sayville. This champion pumpkin is described as nine feet around and three feet thick, and fairly large in the waist.

Maryland Claims Champion Egg Layer

BALTIMORE, Md., Nov. 8.—Mitchell Lingo of Trinity, near Federalsburg, claims to have the champion egg layer of the world in a two-year-old hen. The hen has had a nest in the same spot in the barn all year and Lingo, backed by officials of the town, states that she laid 365 eggs last year. The hen is a Rhode Island Red.

"Binx" Is Victim; Crushed by Auto

Pet of Policeman Hurried; Didn't See Auto

SAN FRANCISCO, Nov. 8.—"Binx" was just about the homeliest dog in San Francisco.

His pedigree was as strange a mixture as boarding-house hash.

But Policeman George McMann didn't mind these shortcomings. For McMann is a bachelor and ever since he picked up the nondescript pup, McMann has found him somewhat of a comrade.

"Binx" learned to do a lot of things that most cup-winning dogs don't. H learned to ride downtown on street cars to meet his master, and all the carmen of the Sacramento and Clay-street lines knew him. "Binx" got off at Kearny street every day and made a tour of the restaurants until he found McMann. They then went "fifty-fifty" on the meal. After that "Binx" jumped on another car and went home.

But yesterday "Binx" didn't show up.

McMann waited a half-hour longer than usual at the favorite restaurant.

At the corner of Sacramento and Kearny a crowd gathered at noon yesterday. A traffic officer, investigating, found that a dog had been killed by a passing automobile.

"He was jumpin' in a hurry because he was late," said a street car motorman, "and he didn't see the machine."

The traffic officer called McMann to keep the crowd back. McMann walked over and took his last look at "Binx" just as the crushed body was thrown into a wagon and hauled away.

Collector Confesses to Embezzling Funds

Paul Cornforth, a clerk employed by the Pike Woolen Mills, today admitted to Inspectors Richard McSorley and Tom Woods, that he had embezzled $35 from the concern while acting as a collector in their employ, according to a report made to the police today. Cornforth's alleged peculations were discovered, when the police were called in to determine the cause of a mysterious shortage which the firm had not been able to trace. The clerk will be held on a charge of embezzlement if his employers swear to a complaint, according to Captain of Inspectors Lew Agnew.

PRINTING INSIDE AN EGG.

QUINCY, Mass., Nov. 8.—Rivaling at least, if not transcending in importance, the famous question asked by a former king of England as to how the apple got inside the dumpling is the question that Mrs. Sarah C. Williams of Cross street would like to have scientists, ornithologists or anybody else answer. Mrs. Williams broke open an egg recently, after the egg had been boiled. Inside she found a piece of newspaper about half an inch long and an eighth of an inch wide. There were a few lines of print on the paper, and Mrs. Williams could make out these words, "To be known," and, underneath, "Go to." The egg was in good condition.

CARRIED GRUDGE SEVEN YEARS

FORGAN, Okla., Nov. 8.—Anson Green, 44 years old, returned here after seven years to visit and was shot five times and killed in a public street by D. O. McNeill, a farmhand, whom Green accused seven years ago of burning his threshing outfit. Green moved to California six years ago and was called to Wellington this week by the serious illness of his father. He came here before returning to California. Sheriff Jones from Beaver took McNeill away before angry citizens could lynch him. Green left a widow and five children.

REPUBLIC FOR GERMANS, URGED

Frenchman Urges Drastic Reform; to Speak in America.

NEW YORK, Nov. 8. — A poilu on the French front not long ago told President Poincaire that when the Allies have pushed the Teutons back to the Rhine they will "give the German people a republic."

In the East today is a very husky, very earnest, very intense Frenchman with a close-cropped van Dyke beard who is preparing to travel all over the United States and explain that remark.

M. Jules Bois, the man, is a special envoy of the French government to the United States. His task is to explain the difference, as he sees it, between French and German culture. He said today that the poilu's remark was the result of his mental schooling in French culture—"a feminine culture based on love, not a masculine culture based on conquest."

"The teaching of French culture is as important a part of the training of fighting men in the armories of France," said M. Bois, "as is the military drill. I do not know that this is true in your United States, but it might well be.

"The poilu's remark epitomized the spirit of French culture. Along with his bayonet and gun he got the idea that he could not use either in attack, but only in honorable defence.

"French culture is a culture for the women, the children and the weak as much as it is for the strong man.

"Every Frenchmen who falls upon the battlefields of Europe dies that the ideal of individuality in nations may endure."

Between now and January 1, M. Bois will deliver addresses at all the large universities in the East. After the first of the year a tour of the west, beginning at New Orleans, will be made by him.

3 KILLED, 2 HURT; ELECTION RESULT

Argument Results in Fight: Gunplay Follows Words.

MAGDALENA, N. M., Nov. 8.—Three men were killed and two were wounded in a gun fight here, the outcome of an election quarrel. Dan Archuleta was killed outright; Manuel Grijalba and a younger brother died from wounds. Archuleta's father and Grijalba's father were wounded.

Lavenson to Speak to Civic Association

A. S. Lavenson will speak on the need of a city planning commission at a meeting of the Alameda County Civic Association in room 14, in the Bacon building, Twelfth and Washington streets tomorrow evening. Other well qualified speakers will address the meeting. Members of the Santa Fe Improvement Association, who are interested in the subject, have been invited to attend. The Alameda County Civic Association has taken the project of a city planning commission under consideration at the request of Dr. Carl Walliser, one of its strongest advocates.

Week of Mission Service to Begin

A week of mission services conducted by Rev. Reginald Lewis will begin in St. Leo's church, Piedmont, at the 10:30 o'clock mass Sunday morning. The exercises will consist of the celebration of mass at 6 o'clock and 8 o'clock this morning, accompanied by the recitation of the Holy Rosary and a short instruction. Children will receive instruction in the afternoon, beginning at 3:30 o'clock while the evening devotions will consist of a sermon, rosary and benediction of the Most Blessed Sacrament.

Kitchener Alive, In India, Story

Queer Tale of Soldier's Banishment Received

LOS ANGELES, Nov. 8.—Kitchener of Khartoum, England's greatest warrior of modern times, who was supposed to have gone to the bottom of the Atlantic when a mine blew up the cruiser Hampshire, is now in India, according to Max Guenther, a Swiss merchant traveling over the United States, who came up from San Diego Friday and related the tale yesterday to Theodore Koerner, mining engineer, of 755 Garland avenue. Guenther received a letter from his brother, dealer in laces in Zurich, Switzerland, with connections throughout Great Britain, and who had just returned from London when he sent his letter to Guenther.

"London is fully cognizant of the fact that Lord Kitchener is in India," writes Guenther, "and the reason assigned for his banishment is that his vogue was beginning to frighten the royal advisers, who would not tolerate 'Kitchener's army,' and 'Kitchener's troops, in place of the 'King's Own' and the usual reference to the throne among the soldiery. So this buncombe about Kitchener being drowned was circulated around the globe and England's hero was sent to India. Feeling against this move is at a high pitch in London."

Guenther also stated that the report concerning the Deutschland's delay in arriving in this country on account of accident is false, declaring it was the Bremen that was forced to return to port for repairs and not Captain Koenig's submarine, and that the Bremen should arrive in America any hour, as it was scheduled to leave Bremen a day after Guenther's missive was mailed.

TIBBITS IN PRISON.

In spite of his own prediction that he would never enter prison alive, Percy Tibbitts, convicted of stealing drugs from a physician's home, is now safely behind the walls of San Quentin. He was taken there last evening by Deputy Sheriff Stachler.

MUSICALE TO BE HELD AT SCHOOL

Faculty Affair to Include Noable Offerings by Local Musicians

The annual faculty musicale, postponed from November 3, will take place in the assembly hall, at the California school for the deaf and blind, Berkeley, Friday evening, at 8 o'clock. This is always one of the best musical events of the season. The performers are among the best known artists in their lines. The public is freely invited to be present.

The following is the program:

Organ Solo, "Grand Choeur" ..... James H. Rogers

Contralto Solo, "In Thee O God, Do I Put My Trust" ..... Max Spicker

Violin Solo, "Concerto" in B Minor ..... F. Mendelssohn

Andante, Allegretto non troppo Allegro molto vivace

Piano Solo, "Cachoucha-Caprice" ..... Joachim Raff

Organ Solo—

(a) "Serenade" ..... Edwin H. Lemare

(b) "Musette" ..... Edwin H. Lemare

Vocal Solo, with violin obligato—"The Minstrel" ..... Eugen Hildach

Violin Solo, "Zigeunerweisen" ..... Pablo de Sarasate

Organ Solo, "Toccata" in A ..... J. Frank Frysinger

New Englanders to Hold Social Affair

The California New England Association will hold its regular meeting on Thursday in Starr King Hall, Fourteenth and Castro streets. A program has been planned by the committee of which Mrs. E. H. Morrill is chairman. There will be Shakespearian dramatic reading by Nelson Welburn in costume.

Miss Antonia Jensen, pianist, will render several selections, to be followed by refreshments and whist.

All former residents of New England states and their friends have been invited.

Victor "HIS MASTER'S VOICE" REG. U.S. PAT. OFF.

To insure Victor quality, always look for the famous trademark, "His Master's Voice." It is on every Victrola and every Victor Record. It is the identifying label on all genuine Victrolas and Victor Records.

Gluck and Zimbalist

in an exquisite lullaby

A new Victor Record

Among the many charms of Victor music are numerous delightful selections interpreted by world-famed artists in *combination*.

Such a record is the new Gluck-Zimbalist presentation of the favorite little lullaby, "Sing Me to Sleep." Gluck sings it with a clear and simple beauty that is superb. The throbbing notes of Zimbalist's violin express exquisite emotion. Through their united artistry this dainty, touching number takes on a new and greater appeal.

Sing Me to Sleep Alma Gluck and Efrem Zimbalist

Victor Red Seal Record 88573. Twelve-inch, $3.

Gluck and Zimbalist both appreciate that only the Victrola is able to bring their art into your home with unerring truth, and so they make records for the Victor exclusively. It is this absolute fidelity that has established the supremacy of the Victrola; that has attracted into the ranks of Victor exclusive talent the greatest artists of all the world.

Go to your nearest Victor dealer today and have him play for you the new Gluck-Zimbalist record or any other Victor music you wish to hear. He will also gladly demonstrate to you the various styles of the Victor and Victrola—$10 to $400.

Victor Talking Machine Co., Camden, N. J.

Important warning. Victor Records can be safely and satisfactorily played only with *Victor Needles or Tungs-tone Stylus* on Victors or Victrolas. Victor Records cannot be safely played on machines with jeweled or other reproducing points.

New Victor Records demonstrated at all dealers on the 28th of each month

Victrola

TRIBUNE RETURNS WATCHED BY 20,000

EXPERTS FLASH VOTE TO PUBLIC

Every Detail of the Greatest of National Contests Is Given to Waiting Crowds as Ballots Are Being Counted

Bureau Handled by Corps of Experts Compiles News of Figures and Affords Quickest Bulletin Service

STUDEBAKER 6 MAKES RECORD TO SAN JOSE

Breaking all previous speed records between Oakland and San Jose, a Studebaker Six automobile, loaded with an extra edition of The Oakland TRIBUNE, covered the 45 miles last night in 42 minutes—an average speed of 62 miles an hour. The car was driven by C. F. Otto of the Weaver-Ables & Wells Company, and the remarkable performance is the talk of the town today along automobile row.

The TRIBUNE, carried in the Studebaker Six, was the first newspaper to appear on the streets of San Jose last night with the early returns of the national election. The San Jose local papers had not yet run off extra editions, and The TRIBUNE distanced the San Francisco papers by one hour and a half.

Enterprise, organization and skill—those three most important factors in newspaper success—made the election service of The Oakland TRIBUNE last evening the most complete and rapid given to the public by any of the newspapers of the bay region. Every detail of the complete mechanism which had been arranged for the special bulletins and extra editions worked smoothly, easily and swiftly, and The TRIBUNE returns were the first to greet citizens in their homes before the dinner hour and the first to be flashed on the great bulletin board on the Kahn building and displayed from the branch offices in Berkeley and Alameda.

The TRIBUNE was the first newspaper to contain authentic and important news of the Presidential election in its regular editions. The story of the carrying of New York by Hughes came over the wire, while The TRIBUNE Home Edition was on the press. The thundering machines were stopped, fresh plates were cast, and the Home Edition went forth with the proclamation of the first tremendous gain of the Republican candidate in time for the carriers to deliver the edition to the homes of thousands of subscribers.

The TRIBUNE extras during the evening were the first on the streets with important results from the east and summaries of the local and state conditions. The TRIBUNE was the first to give the result of the prohibition amendment vote in California, both in its extras and on the bulletin boards.

Triple Service Is Secret of Speed

The TRIBUNE election bureau had three nerve centers from which the news was disseminated—a corps of workers in the main office handling the national, state and local returns and editing them for the extra editions and the suburban bulletin service; a second corps stationed at the courthouse for the gathering of the partial and complete returns from all the precincts of the county, and a third division operating the great bulletin board facing the City Hall.

MAXWELL CARS AID STAFF IN ELECTION TASK

Returns from the precincts in Oakland, Berkeley and Alameda for the early TRIBUNE service were gathered by more than a score of men using a fleet of speedy Maxwell automobiles. The cars were supplied through the courtesy of Max Glessner, manager of the Cuyler Lee automobile house, and were placed entirely at the disposal of The TRIBUNE. Very early partial returns from Oakland precincts were a prominent feature of The TRIBUNE news bureau.

This bulletin board was the largest display screen ever erected for election purposes in the bay region, covering as it did more than half the San Pablo avenue frontage of the Kahn building. And before it there gathered the largest crowd of spectators that ever assembled in this city to watch news bulletins.

Between 18,000 and 20,000 people crowded the streets to every point from which the bulletin board could be seen. Massed thickly on all sides of the City Hall park—along San Pablo avenue, Washington and Fourteenth streets—the crowd extended far back on Fifteenth street, north of the City Hall, down Washington halfway to Thirteenth street, out San Pablo avenue for more than a block. Traffic was at a standstill, while the huge crowd watched the rapidly changing bulletins flashed on the screen.

News despatches were handled at the City Hall with a swiftness that made The TRIBUNE bulletins the first in the city to give the latest returns. With special lines running direct to the City Hall, news was received there by a telegraph operator and a telephone operator—the one handling national and state news and the other the local reports. As fast as the news was tapped from the keys of typewriters it was edited by an expert and handed to two men who prepared the slides for the projecting stereoscope. This instrument, mounted above the main entrance to the City Hall, projected the messages 210 feet across the park to the huge screen on the Kahn building.

Just one section of one of the greatest crowds that ever gathered in a California city to read election bulletins. This photograph was taken last night in front of the City Hall while The TRIBUNE was flashing a bulletin every four seconds on the giant screen at Kahn Brothers. Below are photographs of the Studebaker Six, which made a record run to San Jose with TRIBUNE extras, of a portion of the fleet of Maxwell automobiles that gathered Alameda county partial returns and of a number of experts handling Burroughs adding machines, on which The TRIBUNE tabulated its results.

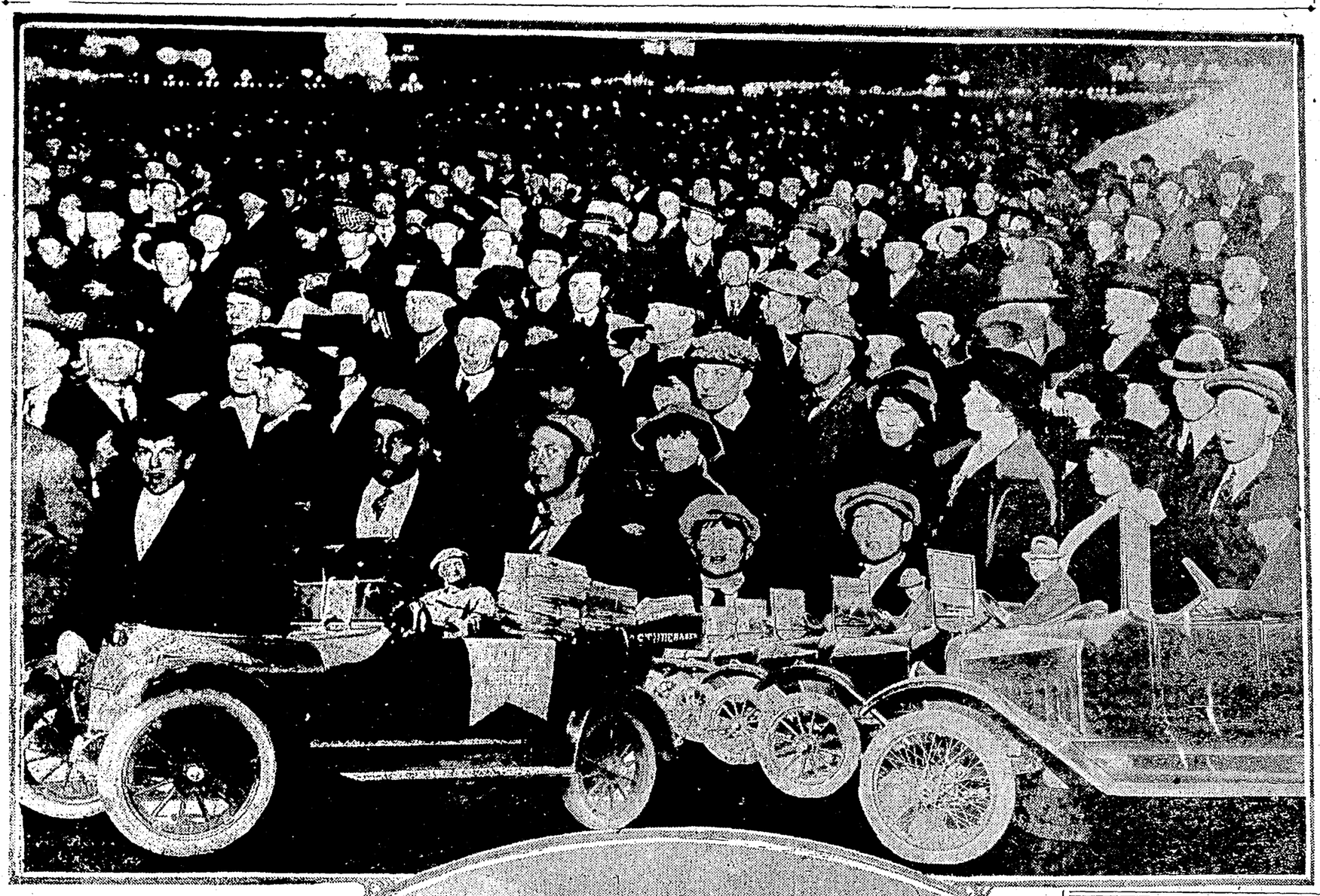

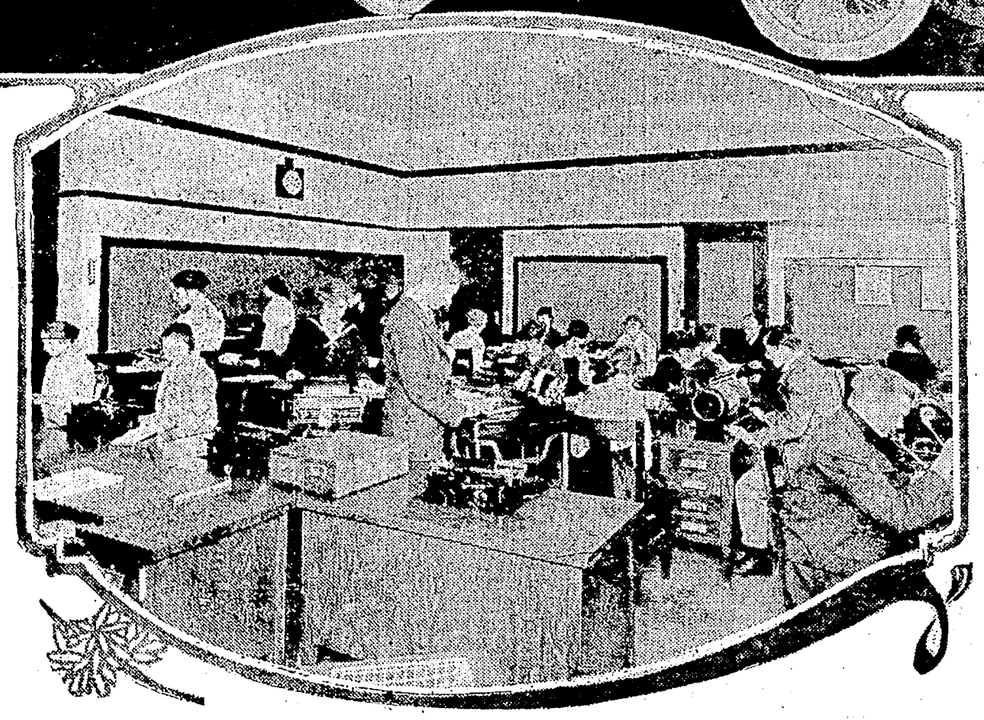

Burroughs Machines Total Partial Count

At the courthouse The TRIBUNE staff workers, with a calculating equipment of forty Burroughs adding machines, gathered the county returns as rapidly as they could be secured, tabulated them and sent them to the main office and to the operators at the bulletin board. From the main office, the reports were relayed to the Berkeley and Alameda branch offices, after having been edited, revised and compared with other reports from precinct workers.

Partial returns from Oakland precincts were gathered during the early evening by a number of workers, who dashed from polling place to polling place in a large fleet of Maxwell automobiles, secured the latest count and flashed it into the main office by telephone.

At the Berkeley and Alameda offices, bulletin boards were operated and large crowds viewed the reports all through the night until the service was discontinued at midnight. These reports from The TRIBUNE branches were not only the first to arrive in the neighboring cities from any news source, but they were the most accurate.

First Edition of Extra to San Jose

The TRIBUNE was the first newspaper into Santa Clara county with an edition containing the early resume of the situation. With a tonneau loaded down with thousands of copies, a Studebaker Six left The TRIBUNE office at Eighth and Franklin and made the run to San Jose—fifty-two miles—in forty-one minutes. The TRIBUNE was the first paper sold on the streets of San Jose with authentic news of the election returns from the East.

TRIBUNE service was the first to reach thousands of waiting citizens throughout the county. Special bulletins were displayed in Hayward at the office of the Hayward Journal, in Livermore at the office of the Livermore Herald, in Pleasanton, San Leandro, San Lorenzo, Niles, Decoto and Newark. All through the evening, telephone messages from the main office kept these towns supplied with the very latest returns from nation, state and county.

Bombs in Night Tell Story of First Returns

TRIBUNE service was the first to announce to Oakland and neighboring cities the main results of the election by firing bombs from the roof of the City Hall. The first green shell, announcing the early successes of Hughes, was sent up shortly after 7 o'clock. Shortly thereafter two green shells announced that Governor Johnson had swept to victory as United States Senator. The defeat of prohibition amendment No. 1 was announced with one red shell.

Mechanical Aid to Vote Counters

The TRIBUNE was again able to compile the election returns with the greatest speed and accuracy by the use of over 9000 worth of adding machines which were loaned by D. E. Perkins, sales manager of the Burroughs Adding Machine Company in Oakland. A few years ago it was a question where any great amount of operators for these machines could be secured on short notice. It was usually necessary to call upon the banks and large commercial houses to furnish operators. Now the Burroughs adding machine is in use in all lines of business, and is being taught very extensively by the schools. The student coming from a school is therefore enabled to operate the adding machine as well as all other modern office equipment. The Oakland schools and University of California have taken the lead and installed up-to-date Burroughs machines in the business practice department as have the business colleges. One of the latest machines received by the Oakland office of the Burroughs is a commercial ledger posting machine. Business men are adopting this machine as an assistant to the bookkeeper. The machine does the regular ledger work, at the same time, gives an automatic proof that all postings made to the ledger are absolutely correct. This is practically a daily trial balance; as the machine automatically extends the balance each time the posting is made. The credit man can ascertain at a glance just how each account stands. The same machine is used for making out statements, and four times as many statements can be turned out in an hour with the machine than by the old pen and ink method, and are more legible and are proven automatically. This wonderful machine is on display at 414 Thirteenth street, second floor, of the Perry building.

Theaters Receive Tribune Returns

TRIBUNE bulletins were read throughout the evening in five of Oakland's theaters—the Macdonough, the Orpheum, Pantages, Columbia and Broadway. Capacity audiences filled every auditorium and standing room was at a premium. The TRIBUNE service in the theaters began at 7 o'clock and was continuous until 8 o'clock, whn the performances of the evening began. TRIBUNE bulletins were read between acts throughout the evening and the service was maintained until the performances were over and the audiences had departed.

Boys' Band Plays as Crowds See Count

Entertainment for the waiting crowd around the City Hall plaza was supplied by The TRIBUNE, that there might be no uninteresting moment between bulletins. The Oakland Boys' Band, an organization of young musicians who have made the name of the city known throughout California as a musical center, gave a continuous concert from 7 o'clock until late in the evening.

On the screen, between the flashes of despatches, moving pictures of presidential, gubernatorial and senatorial candidates in action were shown by courtesy of the Mutual Film Company.

BERKELEY'S VOTE EASY ON CHARTER

Only Amendment Out of Four to Carry Has Regard to Indeterminate Franchise for Which Majority Is Small

College City Is One of Few Places in County by Which Majority is Returned in Favor of Prohibition Cause

BERKELEY, Nov. 8. — With the single exception of that providing for the indeterminate franchise, all of the amendments to the city charter submitted at the election were defeated. With seven scattered precincts yet to be heard from at noon it seemed probable that No. 2, the indeterminate franchise amendment, had carried, although the majority in its favor was but 91 in 12,500 votes counted to that hour.

Amendment No. 1, that providing for the city manager system, as endorsed by the City club, the freeholder board which framed the city charter, City Manager Thomas H. Reed of San Jose, formerly professor in the University of California, and others was decisively beaten, the majority against it being likely to reach 1500 votes.

The preliminary dope on the amendments was badly upset by the vote on the pension amendment which failed of adoption by an even larger majority. That the general sentiment of Berkeley voters was against any charter amendment at all was indicated in the vote on No. 4, the intent of which was merely to remove technical difficulties from the city council's task as a board of equalization. It was defeated by a probable 500 majority. The vote on the four amendments in 64 out of 71 precincts was as follows:

Amendment.	Yes.	No.
No. 1	5897	6777
No. 2	6328	6237
No. 3	5397	6750
No. 4	5314	5782

Berkeley gave a large majority in favor of State amendment No. 2 and a smaller majority in favor of No. 1, the two prohibition amendments.

So far as regards candidates, interest here centered chiefly in three contests, that successfully conducted by J. A. Elston for re-election to Congress, Elston being a Berkeley man; that waged against George Gelder in the 40th assembly district by Harvey H. Gill, prohibitionist, and W. D. Patterson, Socialist, in which Gelder was elected, and, finally, the contest for the assembly in the 41st between C. C. Young, incumbent and former speaker, and Maurice E. Harrison, instructor in law in the University of California. Young was returned.

Berkeley's vote for Hughes and Wilson was comparable in ratio with that of the county. The vote for Johnson as against Patton was higher here than in the remainder of the county.

S. F. VOTES WET AND ANTI-PICKET

Partial Election Returns Show Charter Amendment Ballots.

SAN FRANCISCO, Nov. 8. — Available returns indicate that the following charter amendments have won:

Two platoon system, preferential system of voting, aquarium, correction of abuses in initiative, referendum and recall; extension of civil service, extension of civil service to the sealer of weights and measures and anti-picketing.

The same returns indicate the defeat of the following: Jitneys, increasing salary of city attorney, increasing salary of police judges, increasing salary of treasurer, anti-street-speaking.

An overwhelming wet vote was cast in San Francisco on the two prohibition amendments. Partial returns show the following:

Amendment No. 1—For, 1853; against, 6520.

Amendment No. 2—For, 2012; against, 6357.

The four incumbent superior judges, Cabaniss, Troutt, Murasky and Seawell, have apparently been re-elected by safe majorities. Police Judge J. J. Sullivan is in fifth place, but is not conceded a chance to nose out any of the incumbents.

The election officials were snowed under by the vote and it is believed the count may not be completed before tonight. Registrar Zemansky's estimate of a total vote of 150,000 in San Francisco was verified late yesterday afternoon, and before the polls closed 160,000 votes had been cast.

Governor Johnson has received a handsome majority in San Francisco over Patton for United States senator.

The two platoon system won by an estimated majority of from 12,000 to 20,000. The latest available returns on the amendment show:

For—6433.

Against—3328.

The vote of 160,000 in San Francisco set a new high mark, the previous record being at the presidential election in 1912, when 134,000 votes were polled.

SANTA CLARA IN REPUBLICAN LIST

Hayes Victorious by Better Than Three to One Vote in District.

SAN JOSE, Nov. 8. — Santa Clara county, with about two-thirds of its precincts counted, proved to be safely in the Republican column in the election, with a probable 2100 majority for Hughes. There were 139 precincts available out of 182 in the county at noon today, and these gave the following for the three leading offices:

For President: Hughes, 12,098; Wilson, 10,449.

For Senator: Johnson, 14,706; Patton, 5645.

For Congress: Hayes, 16,326; Walker, 5087.

Both of the liquor amendments were defeated in this county, No. 1 the more decisively.

The contests in the state senatorial and assembly districts were without sensations, the successful candidates being at no time in doubt after the counting of ballots started. Benson is elected in the 27th Senatorial over Tramutolo by a vote of 7318 to 6405. In the 44th Assembly Brown defeated Rice, the count to this time showing 6514 to 4443. In the 45th Assembly district, D. R. Hayes is elected over E. W. Jack, the last available figures being 9708 to 4399.

The following is the county vote on the amendments according to the returns of 139 complete precincts:

No. 1—Yes, 9654; No, 12197.
No. 2—Yes, 10568; No, 11434.
No. 4—Yes, 4899; No, 6517.
No. 5—Yes, 2684; No, 11781.
No. 6—Yes, 6348; No, 6081.

Wets Hold County On Nos. 1 and 2

Alameda county voted heavily against both the liquor amendments to the state constitution submitted in yesterday's ballot. The majority in the county against No. 1 will reach probably 20,000 and almost half as large majority was scored against No. 2. This is on the basis of 315 out of 410 precincts in the county.

The highway bonds amendment was given in the county a vote of far better than 5 to 1 in its favor. The direct primary amendment was running neck and neck throughout the count this forenoon. The single tax amendment was decisively beaten throughout the county, the majority against it here being probably more than 20,000.

No. 6, which makes it impossible for the governor to appoint to office members of the Senate and Assembly, met with considerable local favor. The vote throughout the county was better than two to one in is favor. The amendment changing the state highway act received little opposition, there being practically a 4 to 1 vote in its favor in the county.

The vote on the several amendments in 372 out of 410 precincts in the county was as follows:

No. 1	37,306	53,647
No. 2	42,086	48,487
No. 3	57,156	10,387
No. 4	32,609	32,614
No. 5	28,335	49,035
No. 6	41,286	21,074
No. 7	51,535	22,062

Cow Is Cause Of Lively Row

College Students Won't Milk Her; Argument

MINNEAPOLIS, Minn., Nov. 8.—Ever since Monday there has been a terrible awful row at Minnesota university's agricultural school over milking. Prof. T. L. Haeckler's ten thoroughbred Jersey cows on Sunday.

Desk farmers returning to the land via the sheepskin, balked on doing it. One of them said he came to the college to learn to be a better Christian. But the cows must be milked and the authorities have been asked to decide the wrangle once and for all by making a flat rule covering the point.

"Trust Buster" Named Minnesota Senator

ST. PAUL, Nov. 8. — Frank B. Kellogg of "Trust Buster" fame was elected United States Senator on the Republican ticket, eight Republican, one Democrat and one progressive congressman chosen and the entire Republican state ticket, headed by Governor J. A. A. Burnquist, was elected.

Democrats Win in Contra Costa Co.

RICHMOND, Nov. 8.—Final returns from 54 precincts out of 84 in Contra Costa county give a slight lead for Wilson, a big majority for Johnson and in the local fights give majorities for Will R. Sharkey, Republican for state senator and William E. Calahan, Republican for assemblyman. Both prohibition amendments were lost in this county by small majorities.

Late returns from Marin county which is connected with Contra Costa county in the state senatorial district show that Sharkey will win by a probable majority of about 3000 votes.

Returns on the above precincts indicate that the biggest vote in the county was polled at yesterday's election. The votes were, Hughes, 3550; Wilson, 3797; Johnson, 4955; Patton, 1696; for state senator, Sharkey, Republican, 4284; Grant, Democratic and Progressive, 2847; for assemblyman, Calahan, Republican, 3988; Mrs. Woods, Democrat, 2116; Amendment, No. 1, Yes, 2690; No, 3533; Amendment No. 2, Yes, 2849; No, 3243.

Debs Now Making 3d Place Showing

TERRE HAUTE, Ind., Nov. 8.—Incomplete reports today showed Eugene V. Debs, Socialist candidate for Congress from the fifth congressional district, was running a poor third. Saunders, Republican, was leading with Moss a close second. The Socialists concentrated their efforts on the fifth district.

Iowa to Give Hughes Plurality of 60,000

DES MOINES, Ia., Nov. 8.—Republicans swept Iowa virtually clean, turning in pluralities of 60,000 for Hughes, 120,000 for W. L. Harding for governor, electing the entire state ticket and re-electing the ten Republican Congressmen. T. J. Steele, Democratic Congressman from the eleventh district, is running a close race for re-election.

Deemer and Evans are believed to have been elected non-partisan supreme court judges over Theophilus. Havner, Republican, for attorney-general, led his ticket. Harding's overwhelming defeat of E. T. Meredith, Democrat, was the outstanding feature of the election. The latest figures on President and governor are: Eight hundred and seventeen out of 2297 precincts—Hughes, 113,134; Wilson, 89,685; Eight hundred and sixty-eight precincts—Harding, 120,731; Meredith, 75,237.

Fair Voter Occasions Wordy War at Polls

It took an election inspector, an irate fellow-voter, a policeman and a conversation muffler before Mrs. Minnie C. Brown, 682 Grove street, could cast her ballot yesterday. Mrs. Brown entered a booth in her polling place. A man who was trying to vote made a remark to the effect that he objected to high salaries. Mrs. Brown asked the inspector to restore order. A debate followed. Finally a policeman asked everybody to hold his or her breath while Mrs. Brown cast her ballot. In dead silence, she dropped her vote in the box.

Pennsylvania Guard Returns Hughes Vote

EL PASO, Tex., Nov. 8.—The Pennsylvania troops in the field, the only large guard organization here to vote, gave Hughes a total of 3132 and Wilson 2029. The Massachusetts units of two ambulance and one hospital company expressed their preference for Wilson, however, by 40 to 19. The First Delaware, encamped at Deming, N. M., also favored Wilson by 127 to 103 votes.

Eleven of the seventeen Pennsylvania units gave Knox 1805 and Orvis 654.

In the Massachusetts finals for Senator: Fitzgerald received 39 votes to the 20 of Lodge.

Prohibitionists Are Leading in Alaska

JUNEAU, Alaska, Nov. 8.—Of 5549 votes cast in twenty-five Alaska towns, including Kennecott, Circle, Valdez, Fairbanks, Seward, Anchorage, St. Michael, Wrangle, Ketchikan, Council, Iditarod, Fort Yukon and Seward, 3512 were for prohibition and 2037 against. For delegate to Congress the same towns give Sulzer, Democrat, for delegate to Congress, 3001; Wickersham, Republican, 2946.

LOSES ARM IN MACHINE.

SAN FRANCISCO, Nov. 8.—Antone Bellezzi of 1251 Ninth avenue, caught in a mixing machine in the Piedmont Paste Company, 445 Drumm street, this morning, had his right arm pulled off at the shoulder. He seized the side of the fence as he was being drawn into the machinery and succeeded in saving his life at the expense of his arm. He was treated at the emergency hospital.

ROYAL
Baking Powder
Absolutely Pure

Insures the most delicious and healthful food

NO ALUM—NO PHOSPHATE

PAPER MONEY TO BE COLLECTED

Government to Compile Big Volumes of All Issues, as History.

WASHINGTON, Nov. 8.—Specimens of paper money of every available issue made by the United States government since its foundation, are being assembled by experts of the Treasury Department and will be mounted in five great volumes. The collection promises to be almost a complete record of paper money issues. Its face value will reach approximately $100,000, but its value from a numismatic standpoint will be practically inestimable. No private collector could tie up so much actual money in such a collection and even though one had the means and inclination a collection anywhere near as complete as that already gathered by the government would be almost impossible.

Two volumes have been arranged, the first containing all issues of United States currency. The second is devoted to the issues of national bank notes under congressional authority. A third, soon to be arranged, will contain states currency, which have been excluded from the first volume, and a fifth volume probably will be used to display currency issued and to be issued under the federal reserve system.

TWO BEARS KILLED.

WOODLEAF, Nov. 8.—Two bears were killed in the orchard adjoining the hotel here. J. M. McNab killed a black bear weighing 300 pounds. J. W. Anderson killed a brown bear weighing 200 pounds.

"I CAN FORGIVE," DECLARES WIFE

Mrs. Iva Pepa Will Sue for Divorce, If Man Is Bigamist.

LOS ANGELES, Nov. 8.—"I can forgive him everything except an actual marriage ceremony—if he has engaged in that, I'll file a suit for divorce.

So declared Mrs. Iva Pepa, wife of Joseph Pepa, a young detective, now in the city jail. Also arrested were another man and three women, one of whom is alleged to have married recently in Mexicali.

Mrs. Bessie Benson, said to be the bride of Pepa, was released last night under $5000 bail.

The quintet were arrested by the police on suspicion of having engaged in smuggling, although it is possible, officers say, that more serious charges will be filed against the two men, specifying bigamy as a likely charge against Pepa.

The quintet is composed of Pepa, James A. Martin, a chauffeur; Mrs. Benson, Mrs. Bess Harrigan and Miss Rose Jones. After their arrest last week, Mrs. Benson, who is said to have been divorced from her husband in New York six years ago, declared she had been married to Pepa by the *jefe politico* in Mexicali and that the trop of the five to that border town had been merely for the ceremony and a honeymoon.

CLAIMED BY WOMAN.

Mrs. Iva Pepa, speaking yesterday in the office of Attorney S. S. Hahn, who is representing her as well as the five prisoners, declared that if it were definitely established that her husband had been forgetful enough of her and their two little children to enter into matrimony with another woman, she would obtain a divorce.

"But if he hasn't done that," she continued, "I'll stand by him, no matter what charge they bring against him. But I am afraid of the outcome, especially as I recently received a letter from a woman signing herself Annie Bela, and who lives in San Diego, who declared she had married Joe before I married him here at St. Vincent's church, four years ago.

"Think of it—and we have a little girl, three years old, and a baby boy, born only five weeks ago.

"As for Mrs. Benson, I told her myself several weeks ago that Joe was my husband and the father of my children, and my mother-in-law, Mrs. Marie Pepa, told her the same thing. But they went to Mexicali just the same. And they were both arrested at the same house, 2313 Rogers street, although Joe should have been at home with me at 836 Elm street, Watts."

Attorney Hahn, who said that if Pepa is charged with bigamy he will cease to represent him, but handle Mrs. Pepa's divorce action instead, has filed in Judge Craig's department of the Superior Court a writ of habeas corpus in behalf of the five prisoners. It is returnable this afternoon, Hahn seeks their release on the ground that they have been held in jail more than twenty-four hours without any formal charge having been lodged against them.

TWO ARE FORGIVING.

"I am certain the three women will be released," he said. "As for the men, it is possible Pepa will be charged with bigamy and that Martin may be charged by the federal authorities with having violated the Mann act.

"Mrs. Martin will forgive her husband and Mr. Harrigan will forgive his wife for any part they may have had in the escapade, so they have told me."

Mrs. Pepa, who positively stated she "was not fool enough to overlook bigamy," said she had not called upon her husband since his arrest and that she did not intend to call upon him.

"And I am not penniless, as has been reported," she added. "I make more money most of the time than my husband by working for the moving picture companies."

Accused Attorney Beaten in Election

ST. JOSEPH, Mo., Nov. 8.—Oscar D. McDaniel, prosecuting attorney, whose trial on the charges of murdering his wife is set for next Monday, was defeated for re-election here yesterday by Lawrence Bothwell, his Republican opponent, whose plurality in 81 out of 87 precincts was 2754. McDaniel got 6458 votes and Bothwell 9212.

Stockton Gambling Houses Are Closed

STOCKTON, Nov. 8. — The refusal of the proprietor of a local gambling house to co-operate with the police in the arrest of a robber suspect has led to the closing of every one of the gambling houses in the city.

The police say that a man who claimed to have been robbed caught the man he suspected and asked to telephone for the police. He claims his request was refused and that he was forcibly ejected from the place.

Deadly Memento of Battle Reaches West

LOS ANGELES, Nov. 8.—A whizz-bang with a record of killing twenty-seven Germans at one blow arrived yesterday. It was accompanied by Dr. O. D. Weeks of Carsden, Alberta, Canada, a medical officer of the famous Princess Pat battalion, who is on furlough from the Ypres front in France.

The whizz-bang is a small steel cap from a timed bomb which was hurled into a charging mass of Germans. "Our men wanted to find out how many Germans could be killed with one whizz-bang, so they marked this one," said Dr. Weeks.

"Twenty-seven dead Germans were counted, all the victims of the one whizz-bang."

Dr. Weeks is in Los Angeles for a few weeks' rest after bringing to Canada 500 disabled Canadian soldiers, 97 of them insane. The latter, he said, were the most pathetic cases.

Dr. Weeks, in addition to being connected with the Princess Pat battalion, was assistant medical officer in the military hospital at Bath and was medical officer on the last trip of the steamship Olympic.

Lathrop Must Serve Term As Bigamist

SALINAS, Nov. 8.—William S. Lathrop, bigamist, has been sentenced to one year in San Quentin for having too many wives, three of whom were present in court. The fourth wife lives in Mendocino county and could not be present at the sentencing of friend husband.

Once during the day's session Judge Bardin called on "Mrs. Lathrop" to take the witness stand, and all three made for the coveted seat. It took the court's index finger to indicate the Mrs. Lathrop wanted.

Lathrop's second wife came over from Santa Cruz, bringing a mess of fried chicken and two bottles of milk for him. Not being able to consume all the food, he generously gave "wife No. 3" a bottle of milk and some chicken. "Wife No. 2" heard of it and made the jail ring with her imprecations of the fickle husband, and furthermore her love turned to hate, and she joined with "wife No. 4" in denouncing Lathrop as an ingrate.

Merced to Erect Largest Water Tank

MERCED, Nov. 8. — The Crocker-Huffman Land and Water Co. has closed a contract with the Pittsburg-Des Moines Steel Co. for the erection of the largest steel water reservoir in the State. The tank will have a capacity of 308,000 gallons, and will be used for storing the city's domestic water supply, which will be pumped by electricity.

The tank will be 120 feet above ground and will have a diameter of 46 feet. Four carloads of concrete will be used in building the foundations. The improvement of the water system will mean an initial outlay of $30,000.

Chicago Y. M. C. A. Leads in Members

CHICAGO, Nov. 8. — With 23,707 members, the Chicago Y. M. C. A. leads the world in size, according to W. E. Hypes, president, today. In a recent membership campaign 5071 new members were gotten. New York's association has 22,530 members.

A New and Tempting Taste:

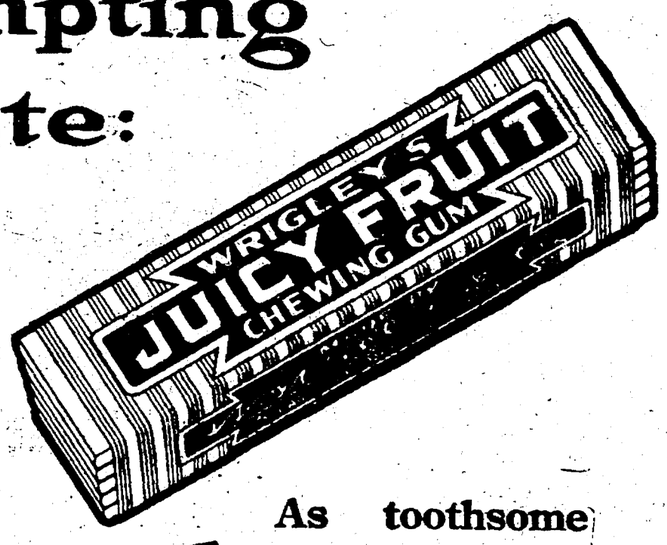

As toothsome as the name implies.

Delicious, long-lasting. The third of the Wrigley trio of refreshing confections.

Good for teeth, breath, appetite and digestion.

Three of a kind
Keep them in mind.

WRAPPED IN UNITED COUPONS

Don't forget
WRIGLEY'S
after every meal

JF 4

SAVE MONEY—AVOID PAIN
10 Years' Guarantee with all Work.
22-K GOLD CROWNS $3.00
Set of Teeth $3.00 | Bridge Work $3.00
Gold Fillings $1.00 | Silver Fillings 50c
DR. F. L. STOW
BOSTON DENTAL CO.
1309 WASHINGTON STREET.
Hours—Week days 9 to 8. Sundays 9 to 12 m.

San Jose office of The TRIBUNE is now located at 34 East Santa Clara avenue. Phone San Jose 4756.

H. C. CAPWELL CO. H. C. CAPWELL CO.

Special Sale of Women's and Misses'

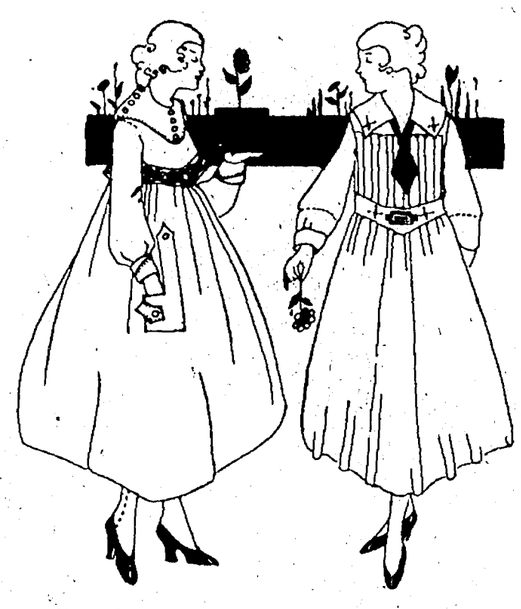

Serge Dresses

$15 Formerly Priced to $29.50

A most pleasing collection of 75 dresses that include the season's latest style points. Some have the long straight lines; others are in the little surplice effects that swing around in graceful sashes, some are pleated, some are in the coatee effect and still others are fur trimmed; new ideas in belts, that make the figure charmingly youthful; new collars that are lovely—all the newest notes of the season shown in these.

All made of good quality serge in navy, black, brown, green and burgundy. Just 75 in the lot so the wisdom of coming early is apparent. (Second Floor)

ADVANCED WINTER MODELS IN

Millinery

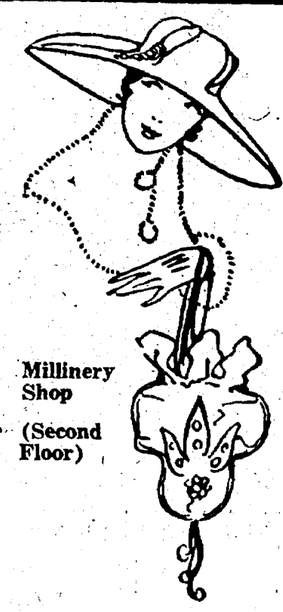

Millinery Shop (Second Floor)

Hats that were made by New York's artist designers for the numerous smart occasions which November heralds. These Hats portray the very latest ideas of Paris, and are the personification of all that is refined and elegant.

All White Hats

now coming strong into Fashion's favor. Of rich Lyons velvet and hatter's plush with touches of silver, fur and metallic ornaments.

Prices—$5.00, $6.95 and up

Some exquisite Hats of gold and silver braids in dressy styles for the social season. Large picturesque effects and fine materials.

Prices—$7.50, $10 and $12.50

Handsome Fur Hats

Very rich and elegant, combined with velvet, gold or silver cloth and flowers. Small and medium shapes in styles becoming to all.

Prices—$8.95, $10 to $18

New Arrivals in Genuine Leather

Traveling Bags

Not only all the materials that go into the manufacture of leather goods sharply advanced in price but these materials are becoming scarcer every day.

All the more remarkable then is a shipment of new Traveling Bags just received of genuine leather walrus embossed. These bags have a superior finish, strong leather handle, high cut, sewed corners and double stitching. They are full leather lined with pocket and come in three sizes—

16-inch size .....$5.00 17-inch size $5.50
18-inch size $6.00

Don't Forget the Basement Store

Capwell's
Clay, 14th and 15th Streets, Oakland

Agents for Butterick Patterns

If You Live In Oakland LIVE In Oakland.

Dancing till one Wednesdays and Saturdays.

Enlarged Orchestra.

We stake our reputation on the table we set.

Hotel Oakland

CARL SWORD, Manager.

Painless Parker Dentist
TWELFTH AND BROADWAY

OSGOODS DEPARTMENT DRUG STORES
FOR QUALITY & PRICES

Warts

If you are annoyed by warts come direct to Osgoods' Drug Stores and get a bottle of Gunn's Wart Remedy. Price 25c. Removes them in a few days.

Cigars

Our EL CUTO is the best ever produced for the money. Price 5¢.

Osgood's Drug Stores

OSGOODS'

OAKLAND TRIBUNE, Oakland's greatest evening newspaper, assures its advertisers that the circulation of this paper reaches every day over 250,000 readers.

FORMER AUSTRIAN AMBASSADOR DIES

Dr. Constantin Dumba Passes Away After Resignation From Office.

GENEVA, Nov. 8.—Dr. Constantin Dumba, former Austrian ambassador to the United States, died yesterday, says a despatch from Vienna.

Dr. Constantin Theodor Dumba was appointed Austrian ambassador to the United States in January, 1913. He was 56 years old, and had served in the diplomatic service of his country for many years.

In September, 1915, Ambassador Dumba was recalled by his government, at the request of the State Department of the United States, and left on October 3, last year.

Dr. Dumba was a man of great wealth, and, with his wife, was noted for his lavish entertainments while in Washington.

Eat Heartily

Use Stuart's Dyspepsia Tablets After Each Meal and You Can Eat as Much as You Want of What You Want.

WRITE FOR FREE TRIAL PACKAGE.

When you were a child you ate ravenously of anything that pleased your taste. No dyspepsia or other "stomach trouble" resulted. Why? Because your stomach juices were plentiful. Make up for the present deficiency with Stuart's Dyspepsia Tablets while your supply "catches up." It will pay you well.

Sit down to your next meal with the confidence born of the knowledge that you have a couple of Stuart's Dyspepsia Tablets ready to take afterward. Eat heartily. Enjoy your food in peace. Let your appetite have full play. When all through, take a couple of Stuart's Dyspepsia Tablets and fear no consequences. Thousands have taken this advice and been glad they did.

Get a 50c box of Stuart's Dyspepsia Tablets from your druggist, or mail the below coupon today.

Free Trial Coupon

F. A. Stuart Co., 235 Stuart Building, Marshall, Mich., send me at once a free trial package of Stuart's Dyspepsia Tablets.

Name. . . . . .

Street. . . . . .

City. . . . . State. . . . . .

For Skin Blotches

There is one remedy that seldom fails to clear away all pimples, blotches and other skin eruptions and that makes the skin soft, clear and healthy.

Any druggist can supply you with zemo, which generally overcomes all skin diseases. Acne, eczema, itch, pimples, rashes, black heads in most cases give way to zemo. Frequently, minor blemishes disappear overnight. Itching usually stops instantly. Zemo is a safe, antiseptic liquid, clean, easy to use and dependable. It costs only 25c; an extra large bottle, $1.00. It will not stain, is not greasy or sticky and is positively safe for tender, sensitive skins.

The E. W. Rose Co., Cleveland, O.

Artist's Compliment No Advantage to Actress

Laura Nelson Hall and the profile which, she says, annoys her.

'They All Try to Get a Side View of Me,' She Wails

When Harrison Fisher declared that the profile of Laura Nelson Hall was the most beautiful of all American girls, he paid Miss Hall a tremendous, though truthful, compliment, but he did not realize then what trouble he had stored up for the charming actress.

"There are just two things I can do now," she bemoaned today at the Orpheum. "I can walk with my face sideways through life, or I may be able to learn to endure the people I meet who do not care to see me face to face, but edge themselves around so that they can get a sideview of my face. It gives me a very uncomfortable feeling. I can assure you, and I haven't the least doubt that they go away and talk over the subject of my profile in comparison with other women they have met. And I suppose there are some who are catty enough to doubt Harrison Fisher's opinion and blame it on to me. They forget that I have never made the claim. It was merely the artist's view."

But Harrison Fisher was not alone in his opinion. It has been shared by hundreds of others. But Miss Hall does not exploit her profile. She never speaks of the subject unless it is brought up and then she expresses her views as above. She is not like the pretty dairy maid of "My face is my fortune, sir, she said" fame. She does not even regard her beauty as an asset and it must be confessed that she had won fame for her histrionic ability long before Harrison Fisher picked her out for his compliments.

Her beauty undoubtedly had something to do with her selection out of thousands of actresses by Henry W. Savage when he was looking around for a type to play the title role in "Everywoman," but it was not until later that the artist made his now famous declaration. Orpheum patrons had a chance last year to see for themselves when Miss Hall played the circuit in "Deml-tasse." Now she is under the personal management of Mr. Martin Beck, managing director of the circuit, and he is presenting her this season in "The Cat and the Kitten," by Frances Nordstrom.

ALLIES SEEKING AIRSHIP MARKS

Change in Lines to Make German Bases Open to Attacks.

LONDON, Nov. 8.—The great Anglo-French offensive on the Somme in Northern France today has direct bearing on future Zeppelin raids on England.

This hint was given today by a French official in a position to know.

If the Anglo-French forces on the Somme drive a wider and deeper wedge into the German line, the entire line must eventually fall back to straighten itself. This would mean that the allied aerial bases in Northern France would also move forward. The natural sequence is that German military and aviation bases, both in Belgium and across the Rhine, become from a strategical and military point of view, more legitimate objectives for allied air squadrons. Hitherto, allied air forces have been able to make long distance raids, but not heavy ones.

The great Zeppelin hangars in Belgium, including those now under construction and those in Germany from which the present raiding Zeppelin operate, will become practically useless to Germany.

According to expert opinion here it is not illogical to believe that these hangars and their contents, under such conditions, would be a total loss unless the Germans move them to safer places. Safer places in this instance would mean far into the interior of Germany. Thus all present calculations concerning the Zeppelin radius of action, atmospheric conditions and other scientific problems of Zeppelin raids on England would have to be made over again. Even the radius of the great super-Zepelins would be seriously cut down and the smaller type of airship probably would become wholly useless so far as strafing England is concerned.

A recent British communique, detailing a raid by eighty aeroplanes carrying tons of high explosives, gives a further hint of the force which the allies can put into use against Zeppelin lairs within a safe radius of a readjusted western front.

Charge Admitted, Say Officers of Church

LODI, Nov. 8. — Phil Seivel, 60 years old, was locked in jail last night after he is alleged to have confessed to officers of the German Advent church, in which he held membership, that he was guilty of unbecoming conduct in the presence of a 10-year-old girl.

Seivel, who is said to have several grown children in the East, was arrested Saturday on the complaint of Mrs. S. Robbins, who told the police that he was acting in an immoral manner.

Friends secured his release on bonds, but cancelled their securities after he is alleged to have confessed to them. He is scheduled to appear late this afternoon for a preliminary examination.

Mills College Head to Address Meetings

Dr. Aurilla Reinhardt, president of Mills College, will leave the campus next Thursday for a three-day visit to Sacramento and Woodland. In Sacramento she will address the annual meeting of the Sacramento Teachers' Institute upon the subject, "Literary New England of Today." The same evening she will appear before the Teachers' Institute of Yolo county at their annual meeting in Woodland. This lecture will be given at the grammar school auditorium at 8 o'clock. Friday morning the same body will listen to her talk on "Function of Literature in American Education." Her last lecture will be Saturday afternoon, when she will talk before the Town and County Club on "Tagore and His Poetry."

FIRE IN SUBWAY IMPRISONS CROWD

Passengers in N. Y. Trains Are Stifled in Blaze Underground.

NEW YORK, Nov. 8—The fire last night which broke out in the subway, between the Ninety-sixth and One Hundred and Third street stations, overcame scores of passengers. Four alarms of fire were turned in to bring firemen to the aid of passengers unable to get to the street. Many smothered by smoke were carried out unconscious.

The first two alarms were turned in just before 11 o'clock. Smoke and flames were belching from the tunnel gratings as far north as One Hundred and Sixteenth street.

At midnight firemen had not located the source of the blaze.

Two trains, one a six-car local and the other a ten-car express, were in the fire. It is believed the fire started from a short circuit which burned the insulation off the wires.

According to several of the passengers taken from the tunnel both trains caught in the fire zone were jammed with election crowds.

Many escaped from one train on foot through the One Hundred and Fourth street emergency entrance. Sixty of those found unconscious were taken from this entrance. Firemen who brought the victims out said there must be several score more in the smoke-filled tube.

While the rescue work was in operation there was a report that two trains had run together at One Hundred and Tenth street. This increased the panic caused by the fire. Police reserves were called to handle the crowds which quickly collected, lest they interfere with the work of reviving the passengers overcome by the fume-laden air.

Banker to Be Heard Before College Club

BERKELEY, Nov. 8.—Clifford J. Shepherd, assistant cashier of the Federal Reserve Bank of the Twelfth District of San Francisco, will be the principal speaker before the Commerce Club of the University of California, at California Hall, tonight. His subject will be "The Federal Reserve System." Shepherd was formerly president of the First National Bank of Richmond.

News for Some

And good news for the busy housewife. You may mix your dough or batter in the morning and go away all day if you use

Crescent Baking Powder

It is rather nice to see your batter or dough there on the table ready to bake on your return.

Ask Your Grocer

1 lb. 25¢

Crescent Mfg. Co., Seattle, Wash.

Demonstration

Wear-Ever Aluminum Kitchenware

(By a Factory Representative)

Something NEW Wear-Ever Cleanser

Cleans Easily and Polishes Same Time

A Splendid Opportunity to learn the many advantages and facts of superiority of this ware.

ALL THIS WEEK, Nov. 6th to 11th

WEAR-EVER ALUMINUM TRADE MARK

DEMONSTRATION ALL THIS WEEK

As a Special Inducement For You to Witness This Demonstration, We Offer the Following Pieces of Wear-Ever Aluminum Ware, at These Very Tempting Prices:

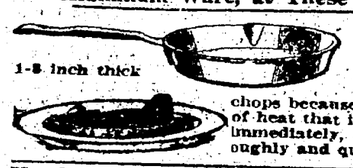

1-8 inch thick

This 9 in. Thick Hard, Sheet WEAR-EVER FRY PAN

Broils or frys appetizing steaks or chops because it stores up such a large amount of heat that it sears the meat immediately, cooks it thoroughly and quickly..... REG. $1.25 **88c**

Handy Every day

2 qt. Berlin Sauce Pan Wear-Ever Aluminum With Cover Regular $1.20 **79c**

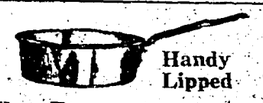

Handy Lipped

Wear-Ever Aluminum Stew Pan, Special **25c**

1314-18 Washington St., Near 13th, Oakland.

Schlueter's

New Entrance 478-480 13th St.

Branch in Berkeley.

Phone Oakland 8862 European Plan

Golden West Hotel

A. SONNICHSEN, Proprietor

412 Eighth Street Oakland, California

Largest and Most Complete Hotel in the City

Modern in Every Respect All Outside Rooms

Electric Lights, Baths, Hot and Cold Water in All Rooms

Fire-Proof

Furnished Rooms, Single or En Suite

From 50c to $1.50 Per Day

Special Rates for Tourists and Permanent Roomers

OAKLAND TRIBUNE, Oakland's greatest evening newspaper, assures its advertisers that the circulation of this paper reaches every day over 250,000 readers.

SHINOLA

Get the home care of shoes habit—It pays

Well dressed people always have well shined shoes. SHINOLA, with the key for opening the box, its quick shining qualities and the handy

HOME SET

SHINOLA HOME SET for polishing, makes the home care of shoes a pleasure.

BLACK——TAN——WHITE

SHINE WITH SHINOLA AND SAVE

At all dealers—Accept no substitute

Heat for Winter

NOW is the time to investigate as to the best method of heating your house.

THERE is no use in being uncomfortable all winter when it is possible to enjoy perfect heating comfort and the way to have this comfort is by using GAS for fuel.

IT is economical and the results are always satisfactory.

SEE us about it. We will be glad to give you expert advice on your heating problems.

Pacific Gas and Electric Company

13th and Clay — OAKLAND — Lakeside 5000
Alleton and Milvia — BERKELEY — Berkeley 5225
1234 Park Street — ALAMEDA — Alameda 20

Surveyors to Start Work Upon Highway

SAN FRANCISCO, Nov. 8. — Work on Sacramento's $1,700,000 highway system in all probability will commence this week. This was the announcement made today by Highway Engineer Morton, who will supervise the work.

It originally had been planned to begin the surveying several days ago. Climatic and routine conditions, however, made it expedient to postpone the beginning of operations until Wednesday.

According to Morton, two surveying parties will be put in the field at the outset. Tentative plans designate one party to survey in the vicinity of the Greenback Lane road running from Auburn Boulevard, about twelve miles from the city, towards the city.

The other party probably will begin work in the Fifth Supervisorial district, possibly in the neighborhood of Galt.

Equipment, including two automobiles, levels, rods, chains and other appliances, has been purchased under authorization by the Board of Supervisors.

Morton plans to place another survey party in the field in about one month.

It is believed by the first of the year 50 miles of road will have been surveyed. The commission is to determine what length the units are to be in awarding contracts. It also is believed possible that the purchase of the entire quantity of cement to be used in constructing the highway system will be at one time as a measure of economy.

Morton expects to have his staff thoroughly organized within a month.

Quarantine Follows Hog Cholera Troubles

AUBURN, Nov. 8.—An outbreak of hog cholera has been discovered on the premises of Nick Crostis, a Greek, in the outskirts of this city and the premises have been quarantined.

A number of the animals had died before the owner reported the matter.

Farm Adviser E. O. Amundsen established the quarantine and took other necessary steps. Serum was obtained at once and all the remaining hogs on the place have been vaccinated.

Printing on Silk Is New Photo Invention

WASHINGTON, Nov. 8.—Printing of silk fabrics by color photography, making possible decorative effects the perfection of which does not seem to have been hitherto attained in present methods, is reported to the State Department from France.

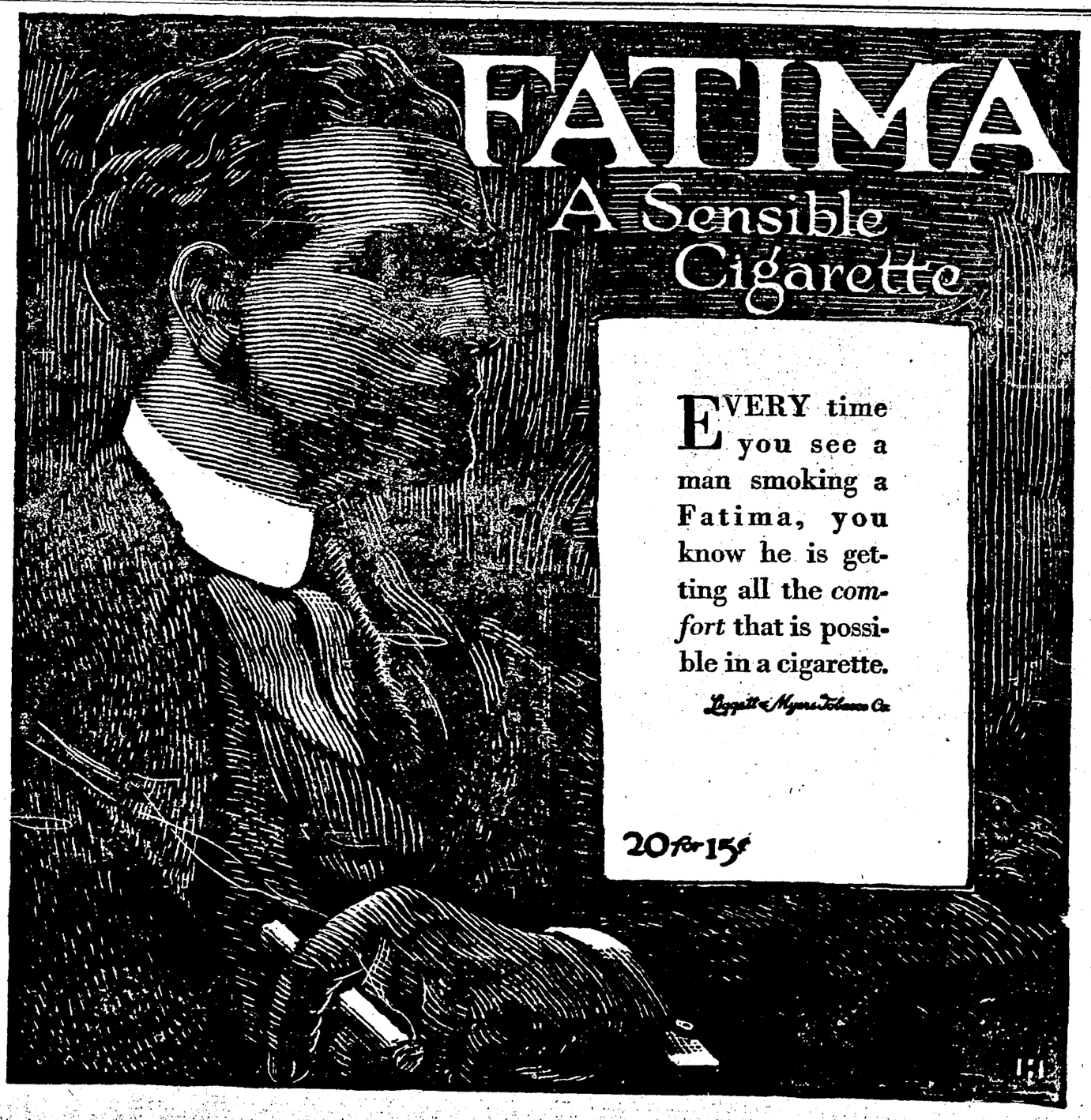

NEW SMASH IS STARTED BY FRENCH

Heavy Blow Aimed Against Crown Prince's Forces on Somme Front; Prisoners and Trenches Are Captured

Rumanian Armies Are Again in Hard Battles on Two Lines; Von Falkenhayn Hammers at Mountain Pass

PARIS, Nov. 8.—French troops struck a tremendous blow against the Somme front of the Crown Prince of Bavaria today.

South of the river, on a front of two and a half miles, extending from Chaulnes wood to a point southeast of the refinery of Ablaincourt, the French smashed forward, carrying the strongly fortified villages of Ablaincourt and Pressoire, and the entire systems of German trenches and dugout defenses.

Several powerful redoubts fell into the hands of the French and more than 500 prisoners were taken.

The gain is the most extensive registered in weeks on the Somme front, and came as a surprise, following the furious but undecisive struggle which has been raging for the last two days north of the Somme.

The attack was launched early this morning, after massed guns, in drumfire salvos, had pounded the German front throughout the night.

The French swept forward against the dazed Teutons, breaking down obstacles, and inflicting heavy losses on the hundreds of Germans who had sought refuge in the their deep underground galleries.

The advance puts Peronne, the vital southerly point of the Teuton line, in imminent peril. The town is practically pocketed, as was Coumbles, just before its fall.

The fall of Peronne and Bapaume would menace the entire 100-mile Noyon salient of the German armies.

Meanwhile the British during the night made a further advance in heavy fighting against Bapaume. They seized ground in the region of Butte de Warlencourt, according to General Haig's report, extending their position to the east of the high ground.

During the day the British army was not especially active, following the furious fighting of the previous two days in which the German lines were maintained and which cost heavy casualties to both armies.

The Germans during the day kept up a heavy artillery fire against the British positions in the area of Les Boeufs.

LONDON, Nov. 8. — Rumania's armies are again engaged heavily on two battle fronts. In Northern Rumania they are giving ground before the powerful attacks of General von Falkenhayn's Germans and Austro-Hungarians. In the Bodrudja, however, following their repulse on Sunday of advanced detachments of Teuton cavalry, they have followed up their success and have registered an advance along the entire front north of Hirsova. Their advance is being made on a line of about 20 miles, under the new leadership of the Russian General Sakharoff.

Von Falkenhayn has struck further heavy blows against the Rumanians near Rothenthurm Pass and Vulcan Pass, two of the main gates of the Transylvanian Alps. He has pressed forward, capturing 1000 prisoners, according to Berlin statements.

BERLIN, Nov. 7. — British attacks against Lesars and Gueudecourt on the Somme front last night were broken up by the German fire, the war office announced today. South of the Somme the Germans lost possession of the village of Pressoire.

The Rumanians gained further ground yesterday on the Transylvania front in the Tulghes sector, it is announced officially. Near Bodza Pass the Austro-German forces recaptured positions taken recently by the Rumanians.

WEAK, NERVOUS OHIO WOMAN

Made Well by Delicious Vinol

Bellefontaine, Ohio.—"My blood was very poor—I was in a weak, nervous, run-down condition. I tried different remedies without benefit and one day my druggist told me about Vinol. I tried it and it built me up in every way—blood, strength and nerves, and I tell my friends it is the best medicine on earth."—Mrs. Earl Brunson.

Vinol, which contains beef and cod liver peptones, iron and manganese peptonates, and glycerophosphates, sharpens the appetite, aids digestion, enriches the blood and in this natural manner creates strength.

The Owl Drug Co., Oakland. Also at the leading drug store in all California towns.—Advertisement.

MAK-U-GLO

(make you glow)

Bath towels

Honeycomb weave—made of cotton grown in Imperial Valley. It has lasting qualities.

Ask your dealer

California Cotton Mills Company, Oakland

Bring Out Your Hidden Beauty

Beneath that soiled, discolored, faded or aged complexion is one fair to look upon. Mercolized wax will gradually, gently absorb the devitalized surface skin, revealing the youthfully fresh, white and beautiful skin underneath. Used by refined women who prefer complexions of true naturalness. Mercolized wax in one ounce package, with directions for use, is sold by all druggists.—Advertisement.

Noted Stars to Appear in New Film Offering

Columbia University Prize Photoplay to Come to Oakland.

Many dramatic stories of witchcraft have been written, but few successfully portrayed on the screen. The story is of a Huguenot refugee who sacrifices herself by marrying a decrepid old miser to save her mother from the stake; is cleverly interwoven with the girl's love for Captain Richard Wayne, who ultimately saves her with the governor's proclamation abolishing punishment for witchcraft, just as she is also about to be punished with this supposed crime. "Witchcraft" is the photoplay that won highest award in the Columbia University contest.

The other Paramount feature on this program now showing at T. & D.'s Oakland Photo Theater until Saturday is "The Heir to the Hoorah," an adaption of the famous success on the legitimate stage of the same name, deals with the experiences of the youngest partner in a mining concern who is to marry and give the company an heir to the mine, called "The Hoorah." His adventures in matrimony take him through many different angles of this exciting game. Tehy married first and lived happily ever afterwards—afterwards is the story. But there was an heir.

BASE SHIP CLAIM ON FRYE RULING

U. S. May Ask Payment for Lanao of Germany on This Precedent.

WASHINGTON, Nov. 8.—Precedents established in the case of the American ship Frye, wheat laden and bound for England, sunk in mid-Atlantic by the Gearman auxiliary cruiser Prinz Eitel Friedrich in 1915, are expected to lead the German government voluntarily to offer to pay for the steamer Lanao, sunk by a German submarine off the coast of Portugal October 28, if it is established that the vessel was sailing legally under the American flag and registry.

The State Department is making every effort to develop the facts, and it appears certain that due warning was given and proper care taken to safeguard the lives of all on board. The question to be cleared up is whether the Lanao was an American.

It is known that negotiations for her sale by the American owners to a Norwegian ship owner had been initiated before the vessel started on the voyage, but it is not clear whether these had been concluded and the registry actually changed at the time of the attack or whether the change of ownership and registry were conditional upon the delivery of the ship at a Norwegian port.

Regarding the right of the German submarine commander to destroy the cargo of contraband rice destined to a French or enemy port there is no disposition to raise any question. But in the Frye case the German government admitted that under article XIII of the treaty of 1799 the ship itself should have been allowed to proceed after the removal of the contraband cargo.

Bishop Dedicates New Willows Church

WILLOWS, Nov. 8. — A big throng packed the Methodist Episcopal church, the occasion being the dedication of the building, which is at last free from debt. The services were conducted with the aid of Bishop Walter R. Lambuth, who preached the dedicatory sermon in the morning. In the evening he told of his travels and work in Africa.

The building, which was practically completed three or four years ago, is modern in every particular. Besides a large auditorium, it has an assembly room for Sunday school and other purposes, and a separate room for every class, women's parlor, pastor's study, choir room, banquet room and kitchen.

Man, With Bullet in Brain, Faces Trial

WILLOWS, Nov. 8. — Jesse Cameron Ball, accused of wife murder, is having a preliminary hearing in the Justice Court. It is charged that on September 11th, Ball shot and killed his wife with a rifle and then sent a bullet through his own head, attempting suicide. At first it was thought he was mortally wounded, the ball having seemingly entered the brain, but he was able to be present in court. Mrs. Florence Elizabeth Black, an inmate of the same house in which Mr. and Mrs. Ball stayed, testified she heard the shots. When she ran into the room she found Mrs. Ball on the floor dead, with her husband lying beside her.

5,500 Cars of Oranges, Crop at Porterville

PORTERVILLE, Nov. 8. — The highest opening prices for oranges in the history of the Central California district are reported by shippers. Eastern brokers are offering $3.50 f. o. b., which is $1 per box higher than the opening last season. Porterville packing-houses will be working full blast by the end of the week. Lindsay plants, fourteen in number, will all be in operation by Monday next. A crop of 5500 cars is estimated for the district.

MAKE YOUR SELECTIONS

Diamonds, Watches and Jewelry. Selection greater; prices lower. California Loan Office, 835 Broadway.—Advertisement.

Special Offer for THREE Days Only

KAHN'S THE ALWAYS BUSY STORE

Special for Thursday, Friday and Saturday

SPECIAL COLUMBIA OFFER

Thursday, Friday or Saturday

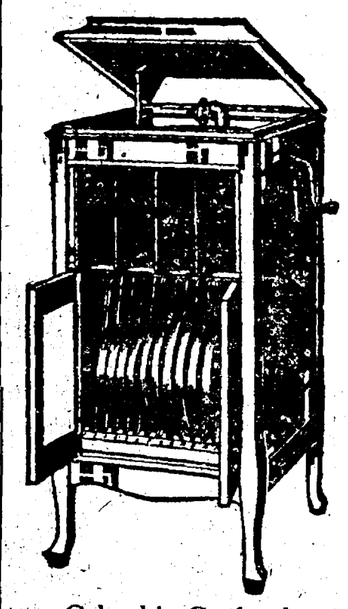

$1.00 Down

No Extras

30 Columbia Selections Included

$1

Down and $1.00 a Week Brings Any of These Columbias to Your Home.

$1.00 Week

No Interest

30 Columbia Selections Included

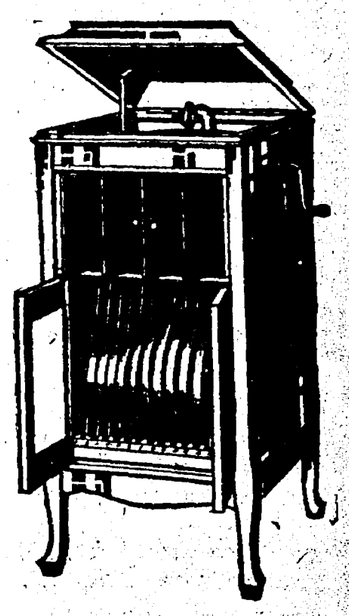

Columbia Grafonola Outfit with 30 selections $84.75

Columbia Records TRADE MARK Note the Notes

Columbia Grafonola Outfit with 30 selections $59.75

Why Wait Till Xmas?

You can buy your Christmas Columbia Grafonola NOW on these special terms and we will deliver the instrument you choose immediately or hold it till Christmas if you desire.

Columbia Grafonola Outfit with 30 selections $44.75

Columbia Grafonola Outfit with 30 selections $84.75

Columbia Records TRADE MARK Note the Notes

Hair Ribbons

New plaid hair ribbons for winter wear. Choice colors. A big value; 5¼ ins. wide Per yard 35c

Valenciennes Edgings

Single and double thread, dainty patterns for fancy work—BOLT OF 12 YARDS 29c

Shadow Laces

Shadow lace and petticoat flouncings of extra durable quality. Special, per yard 19c

Point d'Esprit Net

For baby carriages, bassinets, boudoir caps, etc. A rare special. Regular 60c yard 39c

Nottingham Curtains

In white or Arabian color in a big range of patterns. You can use several of these at the price. Per pair ... 98c

Floss Cushions

10 dozen floss cushions, size 22 by 22. Now is the time to supply your future wants. Each 43c

Turkish Towels

Just received a choice line of fancy Turkish Towels in a brilliant array of all the new and wanted colors. Stripes, checks and fancy Jacquard border. All the rage for combing jackets, fancy scarfs, etc. Range in price upward from 25c

Huck Toweling

Just received a choice line of fancy huck toweling. Choice range of patterns. Pure Irish Linen—

15-inch ... 50c yd

18-inch ... 60c yd

Silk Mixed Crepe de Chine

In plain solid colors for serviceable and stylish waists and dresses for evening wear. Extra value, yard 60c

Chiffon Poplin

36-inch Chiffon Poplin in all the new popular plain, solid colors for dresses and waists—Extra value, yard 68c

KAHN'S

Miss Hoerr Is Here from Philadelphia

to show our customers how to use the famous

Fleisher Yarns

Pleasant and comfortable quarters have been provided in the Art Needlework Department, and you are cordially invited to join the classes which will be held daily.

This is an opportunity that no one interested in fancy work should miss, for not only will Miss Hoerr teach you anything you wish to know about knitting and crocheting with THE FLEISHER YARNS, but she also has with her an interesting display of the newest garments made of THE FLEISHER YARNS.

Chiffon Broadcloths Featured at Kahn's

We are headquarters in Oakland for Chiffon Broadcloths. Our stock is most complete—every color is represented—even those which are scarce elsewhere. All our Broadcloths are sponged and shrunk.

Chiffon Broadcloths—48 to 50 inches wide $1.64

Chiffon Broadcloths—54 inches wide, yard $2.00

Bedding Sale

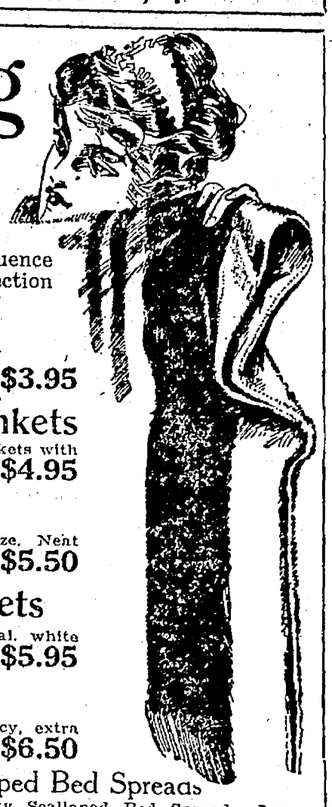

Extra Special Values which should influence thrifty housekeepers in the immediate selection of Winter Bedding Supplies.

$3.95 Fine Wool Blankets

White or Gray Wool Blankets; heavy, fleecy and warm, for double bed; will last for years. Big value, pair ... $3.95

$4.95 Extra Fine Wool Blankets

White or gray, large size, heavy, fleecy and warm Blankets with wide silk binding. No wear out to these. Extra value, pair $4.95

$5.50 Fine Plaid Blankets

Extra fine Plaid Wool Blankets; large, double bed size. Neat colors and patterns. Will wear well. Extra value, pair $5.50

$5.95 Superior Wool Blankets

Extra fine quality, firm, heavy, fleecy and warm, Cal. white wool Blankets. Will wear and wear. You can use several at this price. Pair $5.95

$6.50 Extra Fine Blankets

Choice White Wool Blankets; extra heavy, extra fleecy, extra warm. No wear out to these. Size 72x84, for largest double bed. Unusual value, pair $6.50

$1.25 Silkoline Comforters

Twelve dozen fine silkoline-covered Comforters, pure white; cotton filled; neat patterns; large size, Extra value, each $1.25

$2.50 Extra Fine Comforters

Ten dozen extra fine Comforters, sateen-covered, neat patterns, Figured centers, solid color border Large size and warm. Extra value, each ... $2.50

89c Feather Bed Pillows

Fine Feather Bed Pillows, sanitary and odorless. Satin art tick covered. Extra value, each 89c

$1.19 Honeycomb Bed Spreads

Large size, heavy, good wearing quality Honeycomb Bed Spreads—Neat patterns, neatly hemmed. Extra value $1.19

$1.95 Scalloped Bed Spreads

Extra fine quality Scalloped Bed Spreads—Large, double bed size, neat patterns. Extra value, each $1.95

$2.95 Satin Marseilles Bed Spreads

Extra fine quality Satin Marseilles Bed Spreads—Large size, heavy and will wear for years. Extra value, each $2.95

12½c Pillow Cases

Ready-made Pillow Cases, size 45x36, full bleached, soft finish quality. A most wonderful value, each 12½c

75c Double Bed Sheets

Extra heavy, good wearing quality, full bleached Double Bed Sheets, nicely made. Wonderful value. Each 75c

KAHN'S

Robing Flannel

Choice line of heavy, fleecy and warm Robing Flannel in a big range of Indian and Oriental patterns—Per yard 35c

Table Damask

Fine quality highly mercerized table damask, 70 inches wide in a big range of patterns. Per yard 75c

22-inch Napkins

Fine highly mercerized table napkins of heavy soft finish, good wearing quality, in neat patterns—DOZEN $1.50

New Paisley Satin

The very newest silk of the season. All the rage in New York for waists, negligees, kimonos, hat trimmings, etc—36 inches wide in the grand old Paisley pattern—yard $1.50

36-inch Taffetas and Messalines

In fancy stripes and Jacquard effects. All the new Autumn shades and designs. A big value, per yard $1.50

Boulevard Costume Velvets

In a full line of all the new Fall shades. A splendid quality featured at Kahn's popular price—yard $1.00

Cumfy Coatings

One of this season's most popular coatings. Shown at Kahn's in a variety of colorings—54 inches wide, so that it takes but little for a coat—Per yard $2.00

Zibeline Coatings

In a full line of colors such as blues, browns, greens, as well as black—56 inches wide. Per yard ... $3.00

SPECIAL NOTICE

We have just received a new line of the most wanted weaves in dress goods in the shades of burgundy and plum. This is great news for the woman who sews at home. Popular prices—

$1.25, $1.50, $2.00 and $2.50

KAHN'S

COMEDY TO AID CHRISTMAS CHARITY

Young People of St. John's Church Plan Evening of Entertainment.

BERKELEY, Nov. 8.—A "potpourri of comedy" is planned by the Young People's Society of St. John's Presbyterian Church for the evening of Saturday, November 25, at Twentieth Century clubhouse as a means of raising funds for the Christmas charity work of the society.

A most attractive program is being arranged, according to the committee in charge. It will include four sketches, musical acts and other features.

Miss Carol Eberts, member of the University of California English Club, who is becoming widely known as a coach, is directing the rehearsals of one of the plays while Miss Alice Wilson, author of last term's senior play at the Berkeley High school, has written a sketch for the occasion.

A musical number will be contributed by Miss Ruth Schlaman, a young concert singer of Seattle, who is visiting in Berkeley. She will be assisted by Herbert Dunlap, violinist, in the university orchestra.

Miss Dorothy Pring, who has gained recognition locally for her interpretative dances, will, with the assistance of Miss Schlaman, present an original one-act sketch entitled "All Aboard."

The funds raised will be used by the society to aid in caring for needy families during the holiday season.

Famous Old Ship Sold for Junk

Was Treasure Craft; Now on Sale as Scrap

From treasure craft to junk pile, a transition in the course of which she bore the first load of gold seekers to Nome, Alaska, in 1899; served under different shipping companies on two oceans, and was finally wrecked in Alaska waters, is the record of the steamship Portland, which has been sold as she lies on a far-northern beach.

Within a few miles of the rich gold mines whose owners she carried north in quest of fortune when gold was discovered in Alaska, and who dubbed her the "treasure craft," the once proud ship lies, a broken hulk, pounding to pieces in the surf. What remains of her hull will be sold for junk.

The Portland was brought to this coast twenty-five years ago, under the name of the Republic. She was owned at that time by the H. Liebes Company. The Alaska Commercial Company later acquired her and named her the Portland. She plied to Alaskan ports and was wrecked off the coast of Alaska five years ago.

Dr. Raymond to Give Europe Series in S. F.

BERKELEY, Nov. 8. — San Francisco, San Jose, Chico and Sacramento are to hear the six university extension illustrated lectures on "European States and Their Problems" which Dr. Jerome Hall Raymond, formerly of the faculty of the University of Chicago, has recently been giving for the University of California in a number of cities in Southern California. Dr. Raymond's San Francisco lectures will be given at 3:30 p. m. on Wednesday and Saturday afternoons, beginning Saturday, November 11, at 239 Grant avenue, San Francisco.

Saturday afternoon, November 11, Dr. Raymond will speak on "Poland, a Kingdom Divided Against Isself."

The other lectures of the series, all to be illustrated with the stereopticon, will be as follows: Wednesday, November 15, "Belgium, a Burnt Offering to the God of War"; Saturday, November 18, "Ireland, the Struggles of an Unsubdued Race"; Wednesday, November 22, "Scotland: Its Ancient Lore and Modern Life"; Saturday, November 25, "Denmark, a Pioneer in Co-operation"; Wednesday, November 29, "Spain, The Evolution of Freedom."

OFFERS ORGAN RECITAL.

BERKELEY, Nov. 8.—The Third Sonata of Mendelssohn and an Adagio from the Fifth Sonata of Guilmant will be the program of the organ recital to be given for the Channing Club of the University of California by Organist Harvey Loy at 5:10 p. m. Friday at the Unitarian church. The public will be welcome.

ATHENS TO BE THEME.

BERKELEY, Nov. 8. — "Athens' Fin de Siecle" will be the subject of a lecture at 8 o'clock this evening, in 101 California Hall at the University of California by Professor Paul Shorey of the University of Chicago, at Berkeley for the present year as Sather professor of classical literature.

CHRISTMAS DIAMONDS
at 25% less than regular prices. California Loan Office, 835 Broadway.—Advertisement.

Hotel St. Mark
Corner 12th and Franklin Streets
Just a trifle higher in rate than some hotels, but so much more of
Service
Security
Convenience
Comfort
in fact, in all that goes to make a hotel what the name implies.
Inspect the accommodations; then compare the prices with others.
$20
Monthly, with Detached Baths.
$25
Monthly, with Private Baths.

Alameda Girl Announces Betrothal to Modesto Man

MISS ELLA JOY O'DONNELL of Alameda, who has announced her engagement to Modesto Man.

ALAMEDA, Nov. 8. — Miss Ella Joy O'Donnell has announced her engagement to Stephen W. Marshall, a young rancher of Modesto. Though the engagement has existed for some time the announcement was not made until this week. The wedding is to follow in the immediate future. It will be a home affair, with only relatives and a few friends present.

Miss O'Donnell is the daughter of Mr. and Mrs. P. O'Donnell of 607 Central avenue. She attended the Alameda schools and has many friends in Alameda and in the other bay cities, especially in Oakland.

Marshall is a former Berkeley and Oakland resident. He was educated in the Oakland schools. A few years ago he moved to Stanislaus county to take up ranching and he owns a prosperous farm at Empire, about five miles from the Stanislaus county seat. He will take his bride to Empire to live.

PROSECUTOR HOLDS KEY TO PRISON

Fuel Case Defendants Wait Preston's Word to Go to Jail.

SAN FRANCISCO, Nov. 8.—Whether or not James B. Smith, Frederick C. Mills and Edward H. Mayer, convicted officials of the Western Fuel Company, go to prison the latter part of this week to begin serving their sentences of eighteen months each rests with United States District Attorney Preston, according to a despatch from Washington today.

The remittitur, denying a new trial to the three men, has been mailed by the Supreme Court at Washington and is due here tomorrow or Friday. According to legal procedure Preston can have the document spread on the minutes at once, warrants will be issued to the United States marshal and the three men will be taken into custody preparatory to going to prison.

On the other hand, Preston can delay spreading the remittitur on the court minutes and indefinitely postpone action, say attorneys.

The three officials have appealed through their attorney to President Wilson for official clemency. If Preston insists, however, that they immediately begin their sentence they may be in prison before further word comes from Washington.

Rotarians to Hear of Credit Men's Methods

William Loewi, manager of the Retailer's Credit Association of San Francisco, will address the Oakland Rotary Club tomorrow afternoon at 12:15 o'clock on the mezzanine floor of the Hotel Oakland. He will speak upon "The retail merchant in relation to credit." Loewi's work has brought him into close touch with the credit question.

In the afternoon forty members will make a trip to Livermore.

The new district governor, Homer W. Sumpton, will pay an official visit to the Oakland Rotary Club on November 16. On the same day the club will hold a theater party.

Traveling Salesmen in Stockton Organize

STOCKTON, Nov. 8. — Organization of the Stockton Commercial Travelers' Association revealed the fact that Stockton has 115 commercial travelers. Most of these are married men.

The 50 members who attended the first meeting elected B. K. Ralph as president and George Whipple secretary. It is the aim of the organization to enroll the entire 115 traveling men before long.

Next Saturday the new organization will give a supper dance and on December 2d the first annual meeting will be held.

Liliuokalani, Former Queen Is Near Death

SAN FRANCISCO, Cal., Nov. 8.—Liliuokalani, former queen of Hawaii, is very ill at Honolulu and may pass away at any time, according to information received here today.

BOY DROWNS IN TANK.

STOCKTON, Nov. 8.—William Borgess, the 2-year-old son of Mr. and Mrs. Joseph Borgess, Portuguese people living near Black Slough, fell into a 1000-gallon tank, sunk in the ground at the Borgess place and was drowned. The little fellow was playing in the water with a board he called his boat and fell in while none of the family were looking. When he was missed the tragedy had already taken place. He is survived by three brothers, a sister and the parents.

RICE AND BEANS SAFE FROM RAIN

Tokay Grapes Feel Effect of Recent Wet Weather Damage Slight.

SACRAMENTO, Nov. 8. — No damage to rice or beans has been done by the rain of the last few days if the weather clears, according to J. H. Stephens, president of the Pacific Rice Growers' Association, and the Ennis-Brown Company, commission merchants. The 250 cars of Tokays in the State, J. L. Nagle of the California Fruit Exchange says, have been damaged to some extent.

Only about 10 per cent of the bean crop remains in the fields and with clearing weather the rain of the last few days would do no damage—except perhaps expense incidental to delayed harvesting.

With clear weather in the next few days the delay will be the only harm that will come to the rice growers. Some of the growers have yet to do the preliminary work of harvesting, and these will have to wait until the ground is dry. No actual damage from the rain, so far, will be noted, is Stephens' belief.

The 250 cars of Tokays—the remainder of the second crop—Nagle states, will be ruined if more rain comes. The Emperors and the Cornichons, which yet have to be shipped, will not be damaged except by frost.

Widney Remains in Alameda Jail

ALAMEDA, Nov. 8.—A. B. Widney is still in the city prison, held on a charge of attempted robbery. No effort has yet been made to arrange for his appearance in court, as Widney is in a rather critical mental and physical condition, owing to the severe beating he received from L. Bertero, who claims that Widney attempted to hold him up. Widney apparently does not realize his serious predicament. He has not as yet made a determined effort to secure counsel or to communicate with his family in Southern California, where his father, a former Southern California judge, is a prominent attorney. The police are further investigating Widney's recent acts.

Railroads Must Hold Laborers, Is Ordered

SACRAMENTO, Nov. 8.—Regulations requiring all railroads in California to hold incoming Mexican laborers in detention camps under medical observance for fifteen days before putting them to work with other laborers were adopted today by the state board of health.

The purpose of the regulation is to prevent the further spread of typhus fever. By agreement, the railroads have been observing such regulations for the past month with the result that there were only three new typhus cases in October as against twenty-five for the two months preceding.

Service for Bocquel to Be Held in S. F.

SAN FRANCISCO, Nov. 8.—The body of Joe Bocquel, the San Francisco aviator who was killed in a fall at San Diego last Saturday, arrived in San Francisco yesterday. Funeral services will be held Friday morning at 9:30 o'clock at 555 Valencia street. A requiem high mass will be celebrated at St. Peter's church at 10 o'clock.

TO GIVE PARTY.

ALAMEDA, Nov. 8.—The Native Daughters are to hold a turkey whist party in Native Sons hall tomorrow night.

An Aid to Digestion.
When you have a fullness and weight in the stomach after eating you may know that you have eaten too much, and should take one of Chamberlain's Tablets to aid your digestion. For sale by Osgood Bros. Drug Stores.—Advertisement.

NEW BOAT WILL SAIL FOR GUAM

Avarua, With Alameda Man in Command, Ready for Voyage.

ALAMEDA, Nov. 8. — Captain Louis Ward of this city will leave in a few days in command of the new motor ship Avaura, built at the William Brewster yards on the tidal canal, for Guam to deliver a miscellaneous cargo. From Guam Ward expects to take the new craft to Hong Kong, where the ship is to be turned over to new owners or agents. The vessel was built for Atkins, Kroll & Co., but is reported to have been sold to another concern for operatin in Oriental waters.

The Avarua is now receiving the final outfitting touches. At the time the new vessel was launched there were various rumors afloat to the effect that the ship was built for German parties and would probably figure in a wild dash to avoid English and French warships in seeking a German port. The Avarua is 300 feet long. Her motor engines are not intended to fracture speed records and will drive the ship at about eight knots per hour. Ward will take his wife with him on the trip as far as Honolulu. Ward does not expect to remain in command of the ship, but will return to San Francisco from Guam to Hongkong after delivering the ship to owners or agents in the orient.

FIRST GAS BOMB ARREST IS MADE

Cafe Emptied of Election Night Crowd When Bottle Is Dropped.

SAN FRANCISCO, Nov. 8.—The first arrest in the campaign of the police against the foul smelling bombs which have been exploded in downtown cafes as an accompaniment to the culinary workers' strike was made early this morning when Nelson Carel, a teamster, was taken into custody charged with violating ordinance 2437. A cafe crowded with fashionably dressed patrons at the corner of Fourth and Market streets, was emptied of its gay election crowd shortly before 2 o'clock when the fumes from one of the bombs permeated the place. R. Patterson, one of those who was forced to flee, pointed out Carel to Patrolman A. J. McCarthy. No one saw him drop the bomb and there is no evidence that he was responsible but when he was searched at the southern station a bottle containing fluid emitting a disagreeable odor was found in his possession. The bottle contained carbon bi-sulphide. Carel denied that he had exploded the bomb but nevertheless he was held in custody with bonds fixed at $1000.

The penalty for violating ordinance 2437 is a fine of from $10 to $50 and thirty days or less in the county jail.

Would Condemn for Library Site

Condemnation proceedings by the city of Oakland for the acquisition of the new district public library site at Fifty-second street and Telegraph avenue were started this afternoon in the Superior Court before Judge Frank B. Ogden. C. A. Scovill and M. G. Ross, real estate dealers, took the witness stand and gave expert testimony as to the values of property in the neighborhood.

THEATER PARTY.

ELMHURST, Nov. 8. — The Queens of Avalon, an organization connected with the Elmhurst Episcopal church, will hold a theater party in the Elm theater tomorrow evening. Besides a moving picture entitled "The House of Tears" there will be songs by Miss Lillian Faulkes Glaser and Harry Wilkie.

DR. SIMONDS TO SPEAK.

At Starr King hall, Fourteenth and Castro streets, Unity Club, there will be a social program and a lecture by Dr. W. D. Simonds on "Defeated Presidential Candidates."

VITAL STATISTICS

BOARD OF HEALTH REPORT.

BIRTHS.

ARENA—October 29, to the wife of Daniel Arena, a son.
LISHMAN—October 23, to the wife of Norman Lishman, a son.
RULE—November 3, to the wife of Frank Rule, a daughter.
PIERCE—October 28, to the wife of Charles F. Pierce, a daughter.
REED—November 1, to the wife of John Louis Reed, a daughter.
CAYE—September 12, to the wife of Paul K. Caye, a son.
WELLINGTON—October 1, to the wife of John Edward Wellingham, a son.
PAULISICH—October 13, to the wife of Joseph Paulisich, a daughter.
SODERLUND—October 24, to the wife of John Soderlund, a son.
MANDISH—November 3, to the wife of John F. Mandish, a son.
THOMAS—October 19, to the wife of Mike Thomas, a son.
BERNSON—November 1, to the wife of Arthur P. Bernson, a daughter.
CAPPERO—November 4, to the wife of Arthur T. Beckett, a daughter.

DEATHS.

Elmer E. Parlin, Barbara Lehning, Mary Crump, Thomas Walsh, Shung Hung Lock, Clara F. Clark, Fred Eichelroth, Carlos P. Pillsbury, Clara A. Bloom.

DEATHS.

ALLEN—In this city, November 7, 1916, Sarah Maria, wife of the late Samuel Morrison Allen and loving mother of three sons and two daughters, a native of New York, aged 73 years. (Stockton papers please copy.)
Funeral services Thursday, November 9, 1916, at 2 p. m., from the family residence, 1813 East Fifteenth street, East Oakland. Interment private.
BRAIN—In this city, November 7, 1916, Herbert, beloved husband of Annie J. Brain, and loving father of Elsie Brain, son of Thomas and Mary Brain, and brother of George, Gertrude, Elsie and Claude Brain and Mrs. C. H. Kletzker and Mrs. F. Peterson, a native of England, aged 36 years.
ESSE—In Berkeley, November 6, 1916, Merritt A. Esse, dearly beloved husband of Louise Esse and loving father of Beth Esse, a native of Kansas, aged 35 years and 12 days.
Funeral notice later. Remains at Berg's funeral parlors, corner Grove street and Berkeley way, Berkeley.
KANE—In San Francisco, November 7, 1916, Michael, dearly beloved husband of the late Ellen Kane, loving father of Agnes Hawley, Frank Kane and the late Edward Kane, Mary McClelan and Lizzie Culhane, a native of County Galway, Ireland, aged 74 years.
Friends and acquaintances are respectfully invited to attend the funeral Friday, November 10, 1916, at 8:15 a. m., from the residence of his daughter, Mrs. Agnes Hawley, 629 Dubosce avenue, San Francisco, thence to St. Marys church, 5th and Jefferson streets, Oakland, where a requiem high mass will be celebrated for the repose of his soul, commencing at 10 o'clock a. m.

SAN FRANCISCO DEATHS.

Arnberger, Sabine—73	Lyle, Joseph—78
Athanasiadou, Eudoxia M.—72	McCarthy, Charles—68
Bailey, Thomas J.—50	Mohl, Emil—38
Bollinger, George—29	Muir, Wm. P.—23
Clarke, Norbne G.	Murphy, Annie—81
Eisen, Eva L.	Pape (Hillman), Auguste
Fitch, Ella P.	Pendergast, Lizzie T.
Garrigan, Lawrence J.—30	Ransohoff, Rosalie—57
Hawley, Thos. H.—45	Smith, Andrew F.—66
Hicklin, William—62	Suetch, Emil C.—26
Jattmann, Christina—70	Terranova, Joseph—76
Kane, Michael—74	White, James H.—80
La Rosa, Gaetano—45	Zwick, Charles A.—54

BERKELEY MAN IS SLAIN AT FRONT

Rudolph Vincent Surr Falls in France, Says Message to Father.

BERKELEY, Nov. 8.—Despatches announcing the death of Lieutenant Rudolph Vincent Surr of the English army and son of Vincent Surr of 1602 La Loma avenue were received by the father this morning.

Lieutenant Surr was 25 yars old and was born at Coronado. When a lad of ten years his mother died and he went to England where he was educated. He enlisted in the British army at the outbreak of the war and has seen action almost continuously for two years.

Only the meager information of his reported death is contained in the despatches received by Vincent Surr.

ALAMEDA OPENS BIDS FOR SCHOOL

Awarding of Contract for Lincoln Building Is Postponed

ALAMEDA, Nov. 8.—The board of education opened bids for Lincoln School last night. There were a large number of tenders. The awarding of the contract was postponed for a week. The lowest bidder on the general group of contracts was the Anderson & Rouggrose Company. The Carnhan, Mulford & Company, which was given the contract formerly, before the board rescinded its action, was second lowest. The latter company, after losing two court actions to compel the board of education to sign the contract with the firm, is still in court and will make a third attempt to compel the board to follow its tentative award to this concern when the original set of bids were opened.

The board appointed Oscar I. Wood head gardener to fill the vacancy caused by the death of Peter Nicholson. Wood has been connected with the school department as employee and assistant gardener for four years.

Franchise Measure Winning in Count

The indeterminate franchise amendments to the Oakland and Berkeley city charters have carried in both municipalities, although the issue is still close in Berkeley, with seven precincts still to hear from.

The vote in Oakland, with all precincts practically complete, gave the amendment a majority of 20,107. In favor of the amendment 30,957 votes were cast, and 10,850 ballots were registered against it.

In Berkeley 64 precincts out of 71 give the amendment 6328 votes in favor and 6237 against, a majority of only 91.

The amendment is virtually an enabling act, giving power to the city council to cancel all existing franchises held by public service corporations for a given term of years and to grant resettlement franchises for an indeterminate term of years, revokable at the pleasure of the people.

Inmate Flees From Hospital; Disappears

MARYSVILLE, Nov. 8. — E. A. Clark, a feeble minded patient of the Yuba county hospital, took French leave of that institution a few hours before he was to be placed on a train bound for his home at McCloud, Shasta county.

His mother, Mrs. S. A. Clark of that place, had forwarded to Hospital Superintendent Bell money to cover his fare home. No trace of the young man has been found since he left the hospital.

Segregation of Boys and Girls Suggested

CHICAGO, Nov. 8.—Boys and girls will be separated in Chicago technical schools if the recommendations of Joseph A. Holpuch, who has just finished a survey of Chicago schools, are carried out.

BARROWS TO SPEAK.

Dr. David P. Barrows, president of trustees of Mills College and head of the department of political science at University of California, will speak to the students and faculty of Mills College on his experiences while with the Belgium relief commission in Europe last winter. The lecture will be tomorrow evening at 8 o'clock. The public is invited.

Saves Baby From Coasting Automobile

RICHMOND, Nov. 8. — Snatching her baby from a runaway automobile, Mrs. J. H. Bedford of Pullman saved the child's life as the auto turned turtle into a slough near Cutting boulevard, sinking deep into the water and mud.

Mrs. Bedford had killed her engine and got out of the machine to crank it with the clutch still in gear. When the engine was started, the machine continued on its way and the driver narrowly escaped injury by jumping to one side and she also grasped her baby, left in the seat while the machine was being started.

The machine went straight down the boulevard until it came to a cross street into which it turned and which ended in a slough.

IMPROVEMENT CLUB MEETS.

RICHMOND, Nov. 8. — The South Richmond Improvement club met this afternoon at the home of Mrs. Evan Griffin, 41 South Eleventh street, at 2:30. Mrs. J. M. Reed, president, and Mrs. Lulu Swartout, secretary, addressed the club on the possibilities of a new clubhouse which is to be erected on a lot recently donated to the club.

CHAMBER BANQUETS.

RICHMOND, Nov. 8. — Tonight, the Chamber of Commerce will enjoy a banquet at the Richmond club served by the ladies of the Christian church. The membership campaign which has been raging fiercely for the past month will come to an end and the rival captains, Charles G. Bacon and James T. Karbett, will make a final report on the number of members secured.

QUARRY WORKER BURIED.

RICHMOND, Nov. 8. — The funeral of Altura Gomez took place this morning from St. Paul's church with interment in the St. Joseph's cemetery. Rev. Joseph Porta officiated at the services. Gomez died of a fractured skull caused by a fall at the San Pablo quarries. He leaves a wife in Spain, of which country he was a native.

TO GIVE OYSTER SUPPER.

RICHMOND, Nov. 8. — An oyster supper will take place tomorrow evening between the hours of 5 and 8 at the Congregational church. Final arrangements for the supper are being made by the committee comprised of Mrs. Emma Rowe and Mrs. MacCausland.

GUILD AT SHOWER.

RICHMOND, Nov. 8. — A shower took place this afternoon at the home of Mrs. A. Park, 407 Euclid avenue, Oakland, for the benefit of the bazaar to be given by the Ladies' Guild of the Trinity church, to be held during the first week of December.

LADIES GIVE BAZAAR.

RICHMOND, Nov. 8. — During the afternoon and evening of November 9 and 10, a bazaar will be held by the ladies of the Wesley Methodist church in the basement of the church.

'$25,' Says Judge; Then He Suffers

Heavy Book Drops on Foot; Painful Injury

HAYWARD, Nov. 8.—"Ouch," gasped Justice of the Peace Charles Prowse and his countenance assumed a grimace of pain, just after he had imposed a $25 fine on an auto speeder.

It wasn't the mental anguish caused by the imposition of a penalty upon a fellow being that stirred the magistrate's emotions. As he was about to place away his heavy court docket, the book slipped off the shelf and fell on his right foot.

Now Judge Prowse is confined to bed and it is feared that one of the bones of his foot has been broken by the heavy tome. Judge Prowse recently incurred three broken ribs when thrown from his horse and buggy.

CREW WORK AT U. C. IS STARTED

Forty-Five Huskies Sign Up as Candidates for 'Varsity Shell.

BERKELEY, Nov. 8. — Fall crew work at the University of California began this week. Forty-five candidates for position in the varsity shell signed Monday with Coach Ben Wallis and it is expected that over 75 men will register before the week is up. Freshmen candidates will sign up tomorrow.

In order to furnish ample facilities for the men, sixteen new rowing machines have been placed in the new crew quarters under the west bleachers of California Oval. Work on the machines is now in progress and regular practice on the water will not begin until January. Some of the men will be given a chance to work out on the Estuary Saturday afternoons until regular water practice begins.

By holding practice three afternoons a week and by working the men in shifts, it is expected that at least 250 candidates will be given a chance to work out. The old men reporting for practice are Captain Penney, ex-Captain Falck, Congdon, Lamb, Black, Hogaboom, De Mund, Gale and Comperx (cox). Several of last year's freshmen crew are working out.

Lick Astronomer to Deliver Sun Lecture

BERKELEY, Nov. 8.—Director W. W. Campbell of the Lick Observatory of the University of California, one of the foremost astronomers, will give the first Adolpho Stahl lecture on astronomy on "The Solar System," at the invitation of the Astronomical Society of the Pacific, at 8 o'clock Friday evening in Native Sons' hall, San Francisco.

If the public shows an appreciation of the opportunity thus created to hear free lectures on the modern achievements in astronomy by scientists of eminence, a series of such addresses will be given in San Francisco, the lectures being maintained by the Adolpho Stahl fund.

Minister Faces Court on Medical Charge

SAN FRANCISCO, Nov. 8. — Rev. Thomas Parker Boyd, head of the Emanuel Institute of Health, appeared before Police Judge Fitzpatrick this morning to answer to a charge of practicing medicine without a license as the result of his arrest on October 23.

A jury trial was demanded and the case was continued until November 23.

Dr. Boyd, a clergyman of the Episcopal church, has been using his healing methods for a number of years in this State unmolested by the board of medical examiners.

ALAMEDA PERSONALS

ALAMEDA, Nov. 8.—Mr. and Mrs. Charles N. Randlett left Friday for the East and are to tour the New England states during the winter months.

Miss Claire Jacobs, the fiancee of Roy Plotz, was given a miscellaneous shower at the home of Miss Amy Plotz this week. The guests included Miss Jacobs and the Misses Ida Arnkey, Josephine Weber, Genevieve Pult, Helen Larkey, Della Laiola, Sue Pierson, Mildred Robinson, Rose Ehrhart, Mrs. George Eldredge, Mrs. Carl Eldredge.

Mrs. Adolph Hanson will give a large card party Saturday at her home in Fruitvale in honor of her daughter, Mrs. Randolph Simonson, a recent bride.

Mrs. S. J. Conger and Mrs. A. N. Lewis, two prominent Alameda matrons, are spending several weeks at Santa Barbara.

Mr. and Mrs. E. A. Allen and Miss Ruth Allen left today for Southern California on a motor tour.

Mrs. C. H. Wever was a recent hostess, entertaining a dozen Alameda and Oakland friends at a sewing bee.

Mrs. L. W. Lovey entertained Monday, her guests being twenty friends from Alameda and the other bay cities.

ALAMEDA LOYAL TO REPUBLICANS

Majorities for Hughes and Against Dry Amendments Are Returned.

ALAMEDA, Nov. 8. — Alameda city gave Hughes a handsome vote. The presidential vote stood: Hughes, 5428; Wilson, 3760. Hughes' lead in this city of 1668 votes was higher than all but the most enthusiastic Republican partisans expected.

Governor Johnson's vote in Alameda was 6616 against 1863 for Pattoh. Elston for congress received almost as heavy a plurality. Arnerich for assembly received 6866 votes, McLeod 542 and Slicox 990.

The Alameda city vote on amendments one and two was a big disappointment to the drys and a surprise to the wets, for the drys figured that the Alameda vote would be close, even if it did not favor the amendments. The figures are:

Amendment 1—Yes, 3173; No, 6485.
Amendment 2—Yes, 3715; No, 5875.

The total vote was close to 10,000 out of a total registration of over 12,000. The vote set a new record, both in number of votes and in percentage of total vote cast.

One voter with a peculiar kink in his or her mind voted both the Prohibition and Socialist national ticket and then voted against both amendments.

U. C. President's Son to Be Harvard Aide

BERKELEY, Nov. 8.—The "awkward squads" in Harvard's newly-established military department will have the aid of a University of California cadet colonel as one of their drill masters, for Harvard University has appointed as Assistant in Military Science and Tactics, Benjamin Webb Wheeler, son of President Wheeler, a graduate of 1915 of the University of California, and in that year Colonel of the University Cadets. The student company of which he was captain throughout 1914-15 won the banner in the annual competitive drill, having been adjudged by the visiting army inspector the best drilled of all the cadet companies at Berkeley. Since graduating from the University of California, where he specialized in history, was a member of Phi Beta Kappa, the scholarship honor society, and was honored by appointment as a Commencement Day speaker, he has been a graduate student at Harvard, specializing there in the classics and in the history of religion. Last summer he was in the military camp at Monterey. As assistant in the Harvard Military Department he will be an aide to Captain Cordier, an army officer recently called to Harvard to organize military instruction there.

Plan U. C. Meeting on Day Before Big Game

BERKELEY, Nov. 8.—There will be no University meeting Friday, the customary day. It has been postponed to Friday, November 17, the day before the annual "Big Game." November 10 various class meetings will be held. On the seventeenth there will be the customary student assemblage in the Harmon Gymnasium, in order that President Wheeler and alumni and others may say a word of godspeed to the team which the following day will play the University of Washington.

PEREIRA GETS BAIL.

Frank Pereira, who has been confined in the county jail since October 18 on a charge of assault with a deadly weapon on the complaint of his wife, was admitted to bail this afternoon by Judge Frank B. Ogden. He was represented by Attorney Charles Shortridge, who arranged for his release on the surety of a bonding company.

WILL TELL OF PETROLEUM.

BERKELEY, Nov. 8.—Where did the petroleum in California come from? What was the process by which it was created and stored in the earth? These problems will be discussed by Dr. J. C. Merriam, Professor of Palaeontology and Historical Geology in the University of California, in a lecture before the recently-formed University of California Petroleum Club at eight o'clock this evening in 200 Hearst Memorial Mining Building.

HOLD FARMERS' INSTITUTE.

BERKELEY, Nov. 8.—A Farmers' Institute will be held by the University of California Earlimart in Tulare county, November 14. The speakers will be Professor V. C. Bryant and Dr. B. J. Cady, veterinary field agent of the United States Department of Agriculture, who is doing work in co-operation with the university in showing the farmers of California how to abolish hog cholera, responsible for nine out of ten of the deaths from disease of swine in California.

TODAY—SATURDAY
FANNIE WARD in
"WITCHCRAFT."
ANITA KING AND THOMAS MEIGHAN IN
"THE HEIR TO THE HOORAH"
T. D. OAKLAND PHOTO THEATER.

Ask For—Get "The Original"
Horlicks Malted Milk
Nourishing Delicious Digestible
Safe Milk
For Infants, Invalids and Growing Children. The Original Food-Drink For All Ages.
Rich Milk, Malted Grain Extract in Powder. Substitutes Cost YOU Same Price.

A Message to the People of Oakland

We are interested in the growth and prosperity of Oakland. To assure the continued development of our city, every individual as well as every business enterprise should put a shoulder to the wheel.

Our industries are what make our city great. But industries cannot expand without capital, which in most cases must be drawn from the accumulated savings of many people.

Every man or woman who opens an account with this bank is not only helping himself or herself by taking advantage of the efficient service we offer in the handling of accounts, but is also helping to develop the industries of Oakland.

It is a part of our service to bring capital and legitimate uses for it together, so that it will work to the best advantage for both owner and user.

Every business man should have a strong, service-giving banking connection. If you wish to make such a connection, consult us.

Telephone Oakland 4000.

The First National Bank of Oakland
(Safe Deposit Vaults on the Ground Floor.)

PIEDMONT PASSES PARK MEASURES

City Votes to Buy and Better Dracena and Linda Parks; Other Playground Proposal Defeated by Small Margin

Fire Department Will Be Improved by Expenditure of $25,000 Made Available by Vote on the Proposition

Bonds totalling $59,000 for the purchase and improvement of parks and the acquisition of new fire apparatus, and a special park tax in Piedmont, which were voted upon there at the general election, have been carried by a large majority. Although the total votes of the different precincts on these charter amendments have not been received, the partial figures available show that amendments 1, 2, 4 and 5 have passed substantially and that only amendment number 3 has been defeated.

Proposition number 1 amounts to $13,500 and represents the balance necessary to be paid in order to acquire Dracena and Linda parks. Upon the petition of citizens the Board of Trustees last year entered upon contracts with the owners of these parks for their purchase on a yearly installment plan. Citizens in the vicinity of Dracena park subscribed about one-half the price of the tract and paid the amount to the Board of Trustees. Instead of continuing the payment of the balance due to these lands, as provided in the contracts, the passing of the bonds will mean that the balance will be paid outright. This will save the difference in interest rate, and will permit of improvements being carried out immediately. Proposition number 2 is for the initial improvement of Dracena and Linda parks, for which $21,600 will be raised.

Proposition number 3, which indications are has been defeated, represents an aggregate of $60,000, of which $50,000 was to have been used for the purchase of twelve acres of Piedmont park and $10,000 for the improvement of those twelve acres. This land was intended to be used as a park and playground.

Proposition number 4, amounting to $25,000, will be used in purchasing a fire engine with pump attachment and service truck, the completion of the fire alarm system and the remodeling of the city hall to provide space for the new engine and a dormitory for the firemen.

The special park tax is for a tax "not exceeding six cents" on the hundred dollars, for the acquisition and maintenance of parks.

AMUSEMENTS

OAKLAND Orpheum

12th St., Near Clay Telephone Oakland 711

A Magnificent New Bill!

MATINEE EVERY DAY!

LAURA NELSON HALL in "THE CAT AND THE KITTEN" | JACK WYATT and his SCOTCH LADS AND LASSIES—Kilts and Tartans—Hoot Mon!

McDEVITT, KELLY & LUCBY "The Piano Movers and the Actress"

FRISCOE, the Paderwski of the Xylophone

HERBERT WILLIAMS and HILDA WOLFUS in their Comedy Classic, "Hark! Hark! Hark!"

PAUL MORTON and NAOMI GLASS Presenting a Musical Satire, entitled "1916-1950"

FRED BISHOP, the Australian Bird Man

EXCLUSIVE PARAMOUNT PICTURE FEATURES, including the Burton Holmes Travelogue and the Paramount Pictograph Magazine

JOSIE HEATHER Winsome English Comedienne, with William Casey, Jr., and Bobbie Heather.

PRICES: MATINEES—10c, 25c, 50c. EVENINGS—10c, 25c, 50c, 75c.

Macdonough PHONE LAKESIDE 6700

NOW PLAYING FOR NINE DAYS

MATINEES DAILY, 1:30 and 3 P. M. NIGHTLY AT 7:15 and 9 O'CLOCK.

The Photo-Dramatic Event of the Season

Clara Kimball Young IN "The Common Law"

By Robt. W. Chambers. An Even Greater Photoplay Than Novel.

PRICES Matinees 15c-20c Nights 15c-20c-30c

Coming—"INTOLERANCE"—Nov. 20

COLUMBIA TO NIGHT AND ALL THIS WEEK

CHARLES ALPHIN PRESENTS THE POPULAR HEBREW COMEDIAN

WILL KING

AND A FASCINATING CHORUS WITH A GREAT COMPANY IN THE BREEZY MUSICAL HIT "THE MERRY MINSTRELS."

MAT. EVERY DAY—25c ALL SEATS 10 $

CHORUS GIRLS CONTEST EVERY FRIDAY NIGHT

Pantages

The Event of the Vaudeville Season Engagement Extraordinary

Long Tack Sam

The "Chinese Herrmann" And his wonderful troupe of Chinese Acrobats, Jugglers and Equilibrists.

A Big 8-Act Bill

Photo-Engraving at TRIBUNE Office.

RHINESTONES AND MYSTERIES DOES SHINE HELP THE SPIRITS?

Glittering Seeress Gives an Insight Into Mysteries

She Tells Future—but the Past Is Much Different

By Gene Baker

Most clairvoyants wear rhinestone combs.

Perhaps, rhinestones are conductors of the psychic current. This is merely a theory advanced after observing with breathless caution, Madame Antoinette and Madame Gluckens. Both had spiritually blonde coiffures studded with glittering pins. Neither depended upon electric batteries concealed in the furniture as the misguided L'Claire did until the police interfered last week. Therefore the rhinestones.

L'Claire has vanished, with his able assistant, Madame L'Claire. Behind him, in pathetic desolation, is the intricate coil of wires that filled him with electricity, making him as thrilling to patrons as the cleverly worked gods of "The Last Days of Pompeii" were to the slaves. Behind him, too, enriching the law, is one hundred dollars paid out by Oakland for electrically inspired advice as to how to prosper in life. He and his magnetic system have left us for pastures new.

But still you notice standing in high windows with black hands drawn on gold placards, the signs of mediums and seers, prophets and palmists, strange healers and clairvoyants. Most of them will sell you the promise of happiness and draw aside the veil of the future to name the exact company in which you should invest your bank account.

Madame Gluckens will teach you curious rites of her original religion. She will take you into the realm of the psychists who see themselves in sleep. Her system is complicated and requires the expenditure of seventy-five to three hundred dollars as you progress toward a high plane of spirituality wherein you feel angels touching you familiarly at any excuse.

Madame Antoinette is less ambitious. She reads your palm and tells you not to cross the street next Wednesday and that if you come regularly to her she can see better how to advise you right along." Then there are all the others with different secrets—you are privileged to buy.

In embarking upon what they have to say, I couldn't think of giving their professional names. They might send obliging spirits to ruin my aura.

* * *

Madame Antoinette is approached through a tiled lower hall and an upper hallway of worn, violent-colored carpet. She invokes psychic aid in an inside office room lurking between the lairs of hairdressers and painless dentists. She, as you have been assured, was also afflicted with rhinestones in her head-dress, and her sunburnt, yellowish walls are afflicted with many little pictures as comfortably askew as she is comfortably fat. The eyes behind the glasses mounted on her large, fleshy face, are calculatingly small and blue; she encases her person in a zouave-like vest of tan, embroidered with mystic suns and golden moons.

"Will you have," she inquires at your approach, "the reading by the cards or a full life? Yes, sit here," she indicates a little white shrine like a manicure's table except for the blue print of a charted hand pinned by it. "The full life is by the cards and the palm. One dollar. There's things, you see, you can only get through the hand. The hand tells everything, you know. You'll take the cards? Yes, you'll find out more."

She shuffles a lot of musty-colored little figured cards with queer designs on their faces. "Cut three times and wish. Yes, you get your wish. All happiness and happiness and prosperity."

You admit that is always encouraging. Having disposed of the wish the woman clairvoyant takes it for granted that the subject on which to dilate to clients in skirts must be husbands. Future husbands, past husbands, but invariably husbands. Also money and travel and the woman who is your dangerous enemy. She reads it on a purely material plane. Men who trade in prophecies are subtle enough to sound other notes occasionally.

"You have traveled a great deal in your life," Madame Antoinette told me. Now I wish to expose Madame Antoinette because she revealed in that early, hopeful stage of the reading that she was not one of the bona fide seers. After that I could not trust her. Anyone who considered journeys as far abroad as Lake Tahoe and Los Angeles as travels had a vision on another dimension. What mattered it that in the next sentence she added: "But it's nothing to what you will travel. Nothing. You will travel as much by sea as by land, too. Have you married yet?

Observe. They cannot tell anything of the husbands you've already had or not had. They will not deign to dip into the stupid past. "I see a marriage, or an engagement. Perhaps a broken engagement. No? Perhaps it is someone who thinks a great deal of you. Two gentlemen think a great deal of you. One is medium dark and one is darker. Do you know anyone like that? The one you will marry is afraid sometimes he won't get you. He is very jealous. Do you know anyone like that? An elderly man will leave you a legacy, life insurance or something like that. He is far off, coming this way. Do you know such a person? No? Well, you will know. You will know.

"Do you know someone named Harry? Or Ed? Or Wallace? There's someone named Will; they call him Billy. You know him?"

Now I firmly told this rhinestone person that I was not aware of anyone named Harry or Ed or Wallace or Billy. "Well," she defended, "you will know. Perhaps in a business way, or socially. Perhaps they're comin' into your life."

Think of the grocer's boy, the mail clerk, the milkman, the people at the bank. Anyone of these might have names that these clairvoyant persons will discover written right there in your life, when you were defenseless! Any of them may be named Ed or Wallace or any be called Billie, and you wouldn't know it—yet they're in your fortune!

"You will be married twice," she said, to distract my attention. "Money will roll in. You will see. You will have many offers of marriage within the next few months. If you ever have to earn your living you will be a success. Understand! Especially as a musician. As a musician you would be number 1. Are you? Yes, I hear music."

"Long life, prosperity and happiness. What month were you born in?

"September? That Venus, the Virgin! You come under the sign of Venus." She meant Virgo. But one lets that sort of thing pass. It's only delicate.

"You may ask three questions," she finished.

What will happen to my cousin in South Africa?" I asked.

"Why," answered Madame Antoinette, "I should say that you should not worry. She has a little illness. It is not serious. It's merely something here on the right side," she pressed her zouave jacket of suns and moonstones under the location of her heart. "I should say it's a kind of indigestion."

"There's nothing the matter with her?"

"I think," she asserted with dignity, "you will find she has this little indigestion. But it will pass off. I see good here. Long life, prosperity, success and happiness."

"Come again. You can go out this way if you like." She opened a back door into the hallway and went to usher in a waiting client.

But Madame Gluckens at least had unusual features about her methods, if Madame Antoinette did not.

Motion Picture Theaters

Oakland and Theatre

Broadway at 15th St.—PARAMOUNT PICTURES Matinee, 10c. Evenings, 10c and 15c

TODAY TO SATURDAY

Fannie Ward in "Witchcraft."

Anita King and Thomas Meighan in "The Heir to the Hoorah."

DOUBLE PARAMOUNT-FEATURE BILL FOUR DAYS ONLY

RELIANCE CLAY AT SAN PABLO

Matinees, 10c. Evenings, 10c and 15c.

TODAY

Bryant Washburn and Marguerite Clayton in 'The PRINCE of GRAUSTARK'

Greater Than Graustark.

GALE KANE in "THE SCARLET OATH"

An Absorbing Story of the Nihilists. You Can't Afford to Miss These Pictures.

FRANKLIN THEATER FRANKLIN ST. NEAR 14TH.

Continuous Performance—1:15 to 11:15. Matinees 10c; Evenings 15c; Children 10c.

4 DAYS COMMENCING TODAY

Bessie Love in "Sister of Six" and Valeska Suratt in "The Straight Way"

Com. Sunday—NORMA TALMADGE.

BROADWAY THEATER NOW PLAYING

"Idle Wives"

The play that lifts the curtain on society's glass houses.

The real name of the best is GOLDEN STATE BUTTER

The "Best Butter" means the best cream, the cleanest creameries and pasteurization. Order by name—Golden State.

California Central Creameries

GRAND PRIZE

HIPPODROME A FAMILY THEATRE CONTINUOUS PERFORMANCE DAILY 1:30 TO 11 P.M.

MATINEE DAILY 10 Cents ALL SEATS

(Except Sundays and Holidays)

EVENINGS 15 Cents ALL SEATS

TODAY! ENTIRE NEW SHOW

JANE GREY

The Famous Dramatic Star, in

THE TEST

Adapted from the Famous Stage Success of That Name and

ALL NEW VAUDEVILLE

BOY SCOUTS WILL HOLD EXHIBITION

City Hall Plaza to Be Scene of Demonstration of Activities.

The Oakland Boy Scouts will hold their postponed exhibition drill next Saturday in the City Hall Plaza. The drill was originally set for last week but was delayed on account of rain.

There are more than 500 boy scouts in Oakland and preceding the exhibition at the plaza the boys, by companies, will march through the streets. The end of the march will be at the plaza where the boys will set up camp, and then will present the drills, scout work and other character building lessons of the organization.

Fifty members of the Oakland Rotary Club will act as "big brothers" to the scouts. The Rotary Club is directing the Scouts' exhibition of camp work and life.

It is hoped that the drills and formations to be given Saturday will induce many other boys to join the Scouts, and that fully 1000 will be enrolled in the Oakland organization in the near future.

Bands from the various schools will furnish the music for the occasion.

The committee on arrangements follows:

A. S. Lavenson, chairman; V. O. Lawrence, former president of the Rotary Club and president of the Boy Scouts of America; A. C. Barker, superintendent of schools; T. B. Bridges and N. Ricciardi.

Oriental Maids to Give Novel Affair

Lien Fa, the interesting little club of the Young Woman's Christian Association which brings together a group of the city's Oriental maids, and Tokalon Club have arranged a benefit for tomorrow evening in the Association building on behalf of the Chinese Y. W. C. A. The program will be as follows:

1. Address, "Life of Chinese Girls Today and Yesterday" (illustrated). .....Miss Bankes
2. Songs—
   (a) Sweeping and Dusting.
   (b) Telephone.
   (c) Frogs.
   Toker Memorial School.
3. Piano Solos—
   (a) Valse Op. 64.....Chopin
   (b) Ballade Op. 118.....Brahms
   Miss Mansie Chew.
4. Pantomime—Patriotism of Chinese Girls. Group of Chinese Young Ladies
4. Cornet solo—Selected.....Andrew Lee
   Miss J. Fong, accompanist.
6. Songs in Chinese.....San Francisco Chorus
   Directed by Rev. Lee Yick So.
7. Duet—"Whispering Hope.....Misses Mary and Sarah Lee
8. Songs—
   (a) Grandpa's Dancing Lesson.
   (b) Three Little Chestnuts.
   Beatrice Lee and Lester Lee.
9. Solo—Selected.....Mr. Leung Lai
   Miss J. Fong, accompanist.
10. Song—"Panies".....Alice Chan and Joseph Wong
11. Chorus—"Where the Flag is Full of Stars".....Lien Fa Club

Prohibitionist Manager Expresses Gratification

CHICAGO, Nov. 8.—Oliver W. Stewart, national prohibition campaign manager, expressed gratification over the result of wet and dry fights in states today, saying:

Returns indicate the drys have added four states—Michigan, South Dakota, Nebraska and Montana—to the dry column. We have saved Arkansas to the array of nineteen dry states with which we entered the campaign. The election of Bamberger as governor of Utah, a Democrat favoring prohibition, I think means prohibition by statute out there.

We are particularly pleased at the victory for woman suffrage in South Dakota, which means the election of officials who will make the prohibition law effective.

Napa County Hotel Destroyed by Fire

NAPA, Nov. 8. — A spectacular fire completely destroyed the Villa Hotel at Rutherford, Napa county, causing damage to the extent of $9000.

The blaze started from the explosion of gasoline in the hotel garage. The fire department of Napa assisted in saving adjoining property. The Hortop blacksmith shop was destroyed.

Walter Poncetta, a fireman of Napa, was burned about the hands. Hundreds of automobile parties out for an afternoon drive were among the spectators.

Hair Under Arms

De Miracle

The original liquid hair remover is the safest, quickest and most economical way to remove it.

Eastern States Seek California System

SACRAMENTO, Nov. 8.—Legislatures of ten states will consider kindergarten tax measures next January as the result of the successful operation of California's kindergarten law, according to a letter received by the state department of education from Miss Bessie Locke, corresponding secretary of the National Kindergarten Association. California was the first state to provide a special tax for public kindergartens.

W. F. D. Brown Is Injured in Fall

W. F. D. Brown, circulation manager of The OAKLAND TRIBUNE was painfully injured last night when he fell fifteen feet through a narrow shaft in the City Hall. Brown, who lives at 2435 Orango street, fell in the shaft as he was walking through a dark passageway. He suffered a fracture of the right ankle and lacerations of the hand and arm. He is now under the care of Dr. A. S. Kelly in the Oakland Central Hospital.

Not Quite Down and Out.

Many a man feels that he is down and out when as a matter of fact he still has in him many years of good service that can be brought out by proper treatment. Stomach trouble often makes one despondent. It hits him when he lives, saps his strength and energy and makes him feel like giving up. Give him a few doses of Chamberlain's Tablets to improve his digestion and invigorate his liver and bowels, and in most cases recovery is prompt and effectual. For sale by Osgood Bros. Drug Stores.—Advertisement.

'Does Not Like S. P." So Tries to Wreck It

SANTA ROSA, Nov. 8.—Investigation as to the person who placed rocks on the Southern Pacific track near Glen Ellen recently, when a disastrous wreck was narrowly averted, shows that a feeble-minded lad, who said he "didn't like the Southern Pacific," was responsible. Engineer Charles Ball noticed the obstruction on the track at a curve, jammed on his brakes and stopped the train just in time.

Inquiry into the cause of the crash of a work train and a freight train near Glen Ellen last Saturday night has resulted in the discovery that the engineer of the work train had forgotten his order.

The line was cleared today. Both engines were badly damaged.

Man Loses Arm When Acetylene Explodes

SANTA MONICA, Nov. 8.—While charging an acetylene tank in his rooming house on Second street, George Martin was badly injured by an explosion. His right arm was blown off and he was severely burned about the face and body. He was taken to the St. Catharine Hospital.

BANQUET FOR GUEST.

Tomorrow noon covers will be spread in the banquet room of the Key Route Inn for twenty or more members and guests of the Kilowatt Klub, the occasion being a reception by the club in honor of F. H. Holland, recently appointed as manager of range and heating sales for the Great Western Power Company.

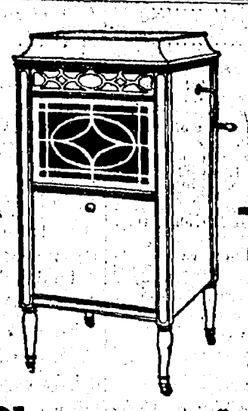

If you are considering buying an Edison Phonograph for Christmas it will be wise to place your order now so as to avoid disappointment.

The Edison Diamond Disc Phonographs and Records

We invite all music-lovers to hear The Edison Diamond-Disc, perfect re-creation of music, either vocal or instrumental.

We Handle the Edison Exclusively in Our Phonograph Dept.

Breuner's OAKLAND

SEATS 7; WEIGHS 3005 LBS. BEAUTIFUL AND LIVELY

That well describes the 7-passenger 6-30 Chalmers. The car of the double cowl, marine lines, long tufted upholstery. Its activity on hills and in city streets has caused wide comment. Sane in design and sensible in action. Easy on the pocket book.

Until Nov. 30 only $1280. After that $1350. A quality car.

(All prices f.o.b. Detroit)

A. S. Chisholm Co.

Phone Oakland 976

2130 BROADWAY, OAKLAND

A Quality Grand

For Your Apartment, Flat or Bungalow

$485

The small Grand Piano, diminutive in size, yet containing the true tone for which Grand Pianos are designed, has been perfected.

Now we are showing grands of extra fine quality, appearance, tone and finish, which take little more room than the average upright, and costs no more than a good upright piano.

The Milton Grand $485 The Harrington Grand $495

we are convinced, offer the very best values at their respective prices to be found in Oakland. They are Real Grand Pianos, like in case, big in tone, resonance and quality, and more attractive in their design and workmanship than any equally low-priced Grands in the market.

We invite a careful inspection, a real test of them—the one way to satisfy. They are sold on very easy terms.

YOUR MONEY'S WORTH OR YOUR MONEY BACK

The Wiley B. Allen Co. MASON & HAMLIN PIANOS

TALKING MACHINES, RECORDS and SHEET MUSIC

1209 WASHINGTON STREET, OAKLAND.

Oakland Tribune

FOUNDED BY WM. E. DARGIE IN 1875

Member American Newspaper Publishers' Association.
Charter Member, Audit Bureau of Circulation.
Exclusive Complete Associated Press Service for Greater Oakland.
Full United Press Service.

TRIBUNE PUBLISHING COMPANY, PUBLISHERS

JOS. R. KNOWLAND ..... President
JOHN R. BURTON ..... Vice-President
B. A. FORSTERER ..... Secretary

TRIBUNE every evening and Sunday morning. Single copies, Daily Edition, 2c; Sunday Edition, 5c. Back numbers, 5c per copy and upward.

Subscription Rates by Carrier.

One month .....$ .50 | Six mos. (in advance)..$3.00
Three months ..... 1.50 | One year (in advance).. 5.50

Subscription Rates by Mail, Postpaid;
United States, Mexico and Canada.

One year .....$5.00 | One month ..... .50
Six months ..... 2.75 | Three months $1.50

SUNDAY EDITION BY MAIL

Three months .....$ .60 | Six months $1.00
Twelve months $2.00

Entered at Oakland Postoffice as second class matter.
NEWSPAPER POSTAGE RATES, 12 to 16 pages, 1c; 18 to 32 pages, 2c; 34 to 48 pages, 3c; 50 to 60 pages, 4c; Foreign Postage, double rates.
PUBLICATION OFFICE—TRIBUNE building, corner of Eighth and Franklin streets; phone Lakeside 6000.
A file of THE TRIBUNE can be secured at the office of Messrs. E. and J. Hardy & Co., 30-31-32 Fleet street, or Daws Steamship Agency, 17 Green street, Charing Cross, London; Albert Peters, No. 5 Unter den Linden, Berlin.
Entered as second-class matter February 21, 1908, at the Postoffice of Oakland, Cal., under act of Congress March 3, 1879.

TO SUBSCRIBERS.

Subscribers failing to receive their paper within a reasonable hour after publication will please report the same to THE TRIBUNE Office by telephone, and a special messenger will be dispatched with a copy of THE TRIBUNE at once.

WEDNESDAY, NOVEMBER 8, 1916.

FALSE ACCUSATIONS.

Mayor Davie's public statement that the city of Oakland has violated every trust imposed upon it by the State and is not entitled to control its waterfront is more than a senseless verbal eruption; it is a false, and therefore unjust, accusation of bad faith against the citizens of Oakland.

The mayor refers, among other things, to the amendment to the city charter to provide for the lease of public land on the western waterfront for a period of ninety-nine years. It would not be utterly out of keeping with ordinary official dignity and official prescience to remember that this amendment was approved by a majority vote of the people of Oakland; by such a majority was Mayor Davie elected to head the city's administration. If error and betrayal of trust were committed in one case it is not difficult to conclude that they were also committed in the other.

Quite aside from these considerations, however, it displays a curious conception of official duty for the mayor of Oakland to plan the establishment of a lobby at Sacramento to induce the legislature to rob Oakland of her waterfront. If his threat in this connection was uttered seriously it may be necessary for the people of Oakland to protect themselves against the hostility of the mayor as well as against grasping and designing holders and seekers of waterfront leases.

Oaklanders who have labored long and conscientiously for the welfare and good reputation of their city hoped they would not have to face deliberate acts of calumniation in the mayor's office.

A committee of fifty, which included some of the best-known and most trustworthy citizens of Oakland, appeared before Mayor Davie to offer their services in inspecting and studying the terms and probable effects of the proposed waterfront lease in west Oakland. It was their civic duty to offer their services in this connection. And when an aggregation of good and reputable citizens, with no axe to grind, offer their services in safeguarding the city's interests, they are entitled to courteous and decent consideration at the hands of the mayor and all other city officials. But these citizens and others will watch carefully the details of any proposed cession of public property and rights to private persons whether the mayor cooperates with them or not.

CITY DISAVOWS ITS OWN PROMISE.

The case of Peter Fugel, contractor, is instructive. Peter works for the city and he received in payment for his services a draft on the city treasurer payable some two months later. It was not a bank check, but merely "script" representative of the hope that the city treasury may contain funds available for disbursement at a future date. It could be negotiated at a bank for a discount approximately equal to the interest on the face value of the draft for the period during which it is not convertible into cash.

Peter Fugel also owns some property in the city and pays taxes. One of his tax bills being due, he thought it would not be a bad thing to pay the city in its own kind. He tendered the tax collector the "script" he had received from another city official.

Of course it was not accepted. The laws describe the kind of currency that may be accepted as legal tender in payment of taxes, and the tax collector stands behind the law. Promises of the city, expressed in the form of a treasury draft, to pay out money at a future date cannot lawfully be accepted as coin or currency.

But the reasoning of Peter Fugel was not faulty. If the city, because of a depleted treasury, is forced to the unsatisfactory expedient of issuing promissory paper, which cannot be negotiated at once except at a discount, why should not the city receive the same paper in payment of accounts due it? As a plain moral proposition it should, and were it not for the safeguard of wisely enacted laws, it would be compelled to do so.

The city's offense consists in not having funds on hand to meet its current obligations. It should not ask its creditors, and, least of all, its salaried employees, to accept drafts which are not payable at face value on sight or accept the still more disagreeable alternative of waiting two or three months until the "script" acquires a convertible face value. Bad financing is at bottom to blame for this situation. Unfortunately it is not a condition peculiar to Oakland; many other cities are in the same fix from time to time, but the system that brings it about is wrong. Moreover, it has been demonstrated that there is no necessity for an empty treasury. Municipal history records several instances of sufficient money being on hand throughout the year to meet current ordinary expenditures.

THE RECORD.

Commerce between the United States and the noncontiguous territories of Alaska, Hawaii, Porto Rico, Guam, American Samoa and the Philippine Islands for the eight months ended with August 31st last amounted to $249,483,000. This is at the rate of about $375,000,000 a year. During this eight-month period shipments from the United States to the territories amounted to $84,491,000 and products bought of the territories reached $164,992,000.

Influenced by the agitation of the administration's scuttling policy and the banishment of shipping facilities from the Pacific through the enforcement of the seaman's bill, our trade with the Philippines amounted to only $35,000,000. We sold the Philippines $14,000,000 worth of goods, a decrease from 1915 of $5,000,000. The trade with the island of Porto Rico amounted to $85,000,000 and the exports to that territory were $60,000,000 as compared with $35,000,000 in the same period in 1915.

SOVEREIGNTY OF THE CANAL ZONE.

Major General George W. Goethals, builder of the Panama Canal, has offered a suggestion which the government should at an early date take up for serious consideration. He recommends that the United States acquire permanent ownership and exercise complete sovereignty over the entire canal zone.

Under the Taft treaty with the Republic of Panama, the United States holds a lease on the zone and it is provided that jurisdiction over parts of the zone revert to Panama when the strip of land ceases to be used for strictly canal purposes. Because of these leasehold limitations, much friction has arisen, says General Goethals, in the handling of mails and other governmental functions, which can be done away with only by the acquisition by the United States of complete jurisdiction over the entire zone.

Americans will not invest their money in canal zone property, build homes there, or erect other structures, unless they are certain that they will continue to be under the jurisdiction of their own government. General Goethals wants to see great American warehouses and shipping houses along the canal, so that it will become an important commercial center for the trade between this country and South America.

"In order to make the canal zone a commercial depot of much consequence it is necessary that the United States shall take control over the canal zone after the actual building of the canal is completed," is the concise expression of General Goethal's opinion.

It is to be hoped that the government will take action on General Goethal's recommendation at as early a date as practicable. The canal is too big and important a project to permit of either the United States or Panama running the risk of impairing its usefulness by suffering a condition of disputed authority and conflicting elements.

When the canal project at Panama was definitely (and with picturesque emphasis) started by Colonel Roosevelt, it was tacitly understood that ultimately the canal zone would become American territory. This was understood to be the policy of the government at the time, and it should never be lost sight of. General Goethals in making his recommendation speaks with full knowledge of this original purpose of the government as well as of actual conditions of friction now existing in Panama.

THE PUBLIC'S RESPONSIBILITY.

Within the last ten days three aviators have been killed in their machines. Two of them were skilled expert fliers, the other was a student. The loss of the two experts was avoidable, and therefore unnecessary. Silas Christofferson lost his life because he ascended in a new machine without thoroughly familiarizing himself with the foot-controlled balancing apparatus which he had substituted for shoulder-controlled levers. Joe Bocquel went up in an aeroplane with a faulty motor because a few thousand sensation-loving, thrill-enjoying persons were ready to gape at his performance.

The list of aviators killed in the United States contains the names of some of the most daring and skillful fliers the game has produced. Most of them have died uselessly. Aviators are so scarce that they are a big asset to the nation; the government is short of operators even with its present unpretentious aerocorps. It is important that the country conserve its supply of aviators to as great extent as possible. Every one who is killed is a distinct national loss, in addition to being a regrettable tragedy.

In order to prevent this continual depletion of aviators, the national government would be justified in prohibiting exhibition flying. Spectacular looping-the-loop and other stunts in the air are totally devoid of any educational value; they are attractive only to those who feel a curious exhilaration in witnessing somebody toy with death and take the uttermost chance. There are some persons who do not feel they get value received for their admission money unless they see a wreck, a mangling or a killing.

It is as wrong to cater to and foster this disposition as it is for the people to encourage, by their patronage, dare-devilism in public contests and exhibitions. There is nothing artistic in a loop-the-loop or a death glide in the air, because these capers have no relation to the utilitarian use of an aeroplane. They are not and never will be required in legitimate aeroplane business. They only display the capacity of a man to take dangerous and useless risk and they should be discouraged. If the public will withdraw its support from spectacular flying there will be less loss of valuable life.

In handing down his opinion in the dissolution suit brought by the federal government against the Corn Products and Refining Company under the anti-trust laws, United States District Judge Hand of New York ruled that the corporation should be split into three separate concerns. The corporation as at present organized controls slightly more than forty percent of the corn products manufactured in the United States. Judging from the effects of the benevolent dissolution of the Standard Oil Company a few years ago, stockholders of the three new companies ought to find their dividends greatly increased and the "poor consumer" will certainly have to pay much higher prices for starch, syrup and other articles put by the concerns.

One consolation is that it will be about three years and six months before we again hear, "We point with pride."

NOTES and COMMENT

Let us not take it for granted that the orange is shouldering out other fruit as a California export. Twenty thousand boxes of apples went on the steamer Ventura yesterday to Australia.

* * *

The Richmond Record-Herald throws caution to the winds when it promulgates this: "Sometimes there is a lucky man who isn't henpecked until his daughter is old enough to attend to it."

* * *

The Poles failed to enthuse upon the proclaimed restoration of their kingdom by Emperor William and Francis Joseph. There is not really much satisfaction in a gift that the giver may not begin quite a position to bestow.

* * *

Captain Jobsen has qualified for the Villa club. He has been reported dead, and can't be found by the myrmydons of Uncle Sam, though believed to be definitely somewhere about. Jebsen is, of course, remembered as the stirring and elusive sea dog.

* * *

A year ago flour was $6 a barrel. It is now $10.50. That is the cause of the unrest among the bakers and the increase in the price of the loaf, but the explanation of the cause is not an accompanying exhibit, and the corrective is still more indistinct.

* * *

All the colors of the rainbow were selected to indicate by bomb fire the different possible results of the elections—all except yellow. Which omission was proper enough. There ought not to be a suggestion of that tinge to any phase of an American election.

* * *

The Stockton Mail explains the cause and suggests a remedy: "The allies have rounded up nearly all the wheat in the United States and forced up the price of flour on us. Looks as if we need another Declaration of Independence, or a Boston tea party, or something."

* * *

And now there is the high cost of dying. Owing to the war it is explained that undertakers' hardware has gone up 20 to 40 per cent. The cheapest coffins actually cost $5 more than formerly. So that high prices, like some other worries, are not to be escaped by death.

* * *

The City Council refused to abolish the sausage factory which does not resemble new mown hay to the olfactories of some complaining neighbors. Incidentally the Council sets up as language purists, in regarding the feature complained of as an "odor" and not as a "smell."

* * *

University of California students have organized a petroleum club. It might be naturally supposed that gasoline would have been more attractive, considering its sky-rocketing price, and its volatile nature, but the student predilection is often inscrutible.

* * *

The practical joker has come to grief again. The practical joke is hardly ever admirable, often backacting and almost never safe when tried on a policeman. These guardians of the peace are generally lacking in the sense of humor under such circumstances.

* * *

A safe offer for the great philanthropist is suggested by the Red Bluff People's Cause: "Mr. Carnegie would be in no danger of dying poor if he were to offer $1,000,000 to every American citizen who can prove that his cost of living has been reduced thru the operation of the Underwood tariff act."

* * *

He wanted to show how he could just beat an electric train to the crossing. Whether he did is not formally stated, but the fact that he was killed in the attempt, and the auto was wrecked and took fire, setting fire in turn to the electric train, would indicate that the effort was not on the whole satisfactory. Such attempts very often are not.

* * *

The Fresno Mirror is literal: "An Eastern dramatic critic says that 'the best plays are written on an empty stomach.' We never tried to write a play either on an empty or on a full stomach, but it seems reasonable to us to suppose that one could write a play better (if not a better play) on a full than on an empty stomach. A full stomach presents a more solid surface."

SPIRIT OF THE STATE PRESS

Spouting, fan-shape, 25 feet into the air, gallons of water deluged the fronts of buildings and, flowing back over the awnings, ran in miniature river when the Peoples Water Company main burst on Washington avenue, between Davis and Ward streets, last Saturday morning. The water ran for an hour and a half before workmen found a shut-off valve and ended the flood.—San Leandro Standard.

The freshmen at Stanford are spending only a week in building their bonfire this year. They have, moreover, forbidden eighty-three of their number whose scholarship is poor to share in the work at all. We are willing to see in these facts evidence not that the Stanford spirit is waning, but that it is growing into a clearer flame.—Palo Alto News.

The objectionable smell from refuse from Mason's distillery at Sausalito is to be converted into cash. A contract has been made to sell the refuse to a chemical factory. It is to be taken on barges to a factory, where it will be converted into potash.—Marin Journal.

Complaint is being made by the rice growers against the prevalence of the mud hen in the rice fields. In former years, before the mud hen was protected, their numbers were not nearly so great as they are now. They are seen in flocks of thousands in the rice fields. Rice growers will probably ask the next legislature to pass a law permitting the killing of mud hens at all times.—Solano Courier.

Shooting at the club grounds is not quite so good as it was last year, but some good bags have been made this season, and it is improving all the time. Last Sunday some had good shooting and some didn't, owing to where they were located, but generally the day was successful.—Gustine Standard.

CARRY THIS AWHILE

Margate, Bombarded English Port

Margate, one of the many watering places on the southeast coast of England which resemble in miniature our own Atlantic City, has been raided by a bomb-dropping enemy aeroplane. The town is described in the following war geography bulletin issued by the National Geographic Society:

"While not among the most fashionable seaside resorts in England, Margate and its twin city, Ramsgate, four miles distant, are crowded every summer season, when the population of each, 23,000 and 27,000 respectively, takes a decided trend upward.

"Margate has the advantage of an excellent beach, and this natural promenade has been supplemented by a jetty, a quarter of a mile long, and by a 900-foot pier.

"On bank holidays before the war the London trains bound for Margate and neighboring resorts invariably were taxed to their utmost capacity by the pleasure seekers of moderate circumstances. The town, which is situated on the north coast of the island of Thanet, is 74 miles east of London, 20 miles northeast of Canterbury and 20 miles directly north of Dover. In times of peace steamers plied daily between Margate and London as well as to Dover, and at the height of the season there was a daily service to Calais, Boulogne, and Ostend, the last named resort being only 65 miles away in a northeasterly direction.

"Between Margate and Ramsgate is the quiet and attractive little watering place known as Broadstairs, the name being derived from the broad 'stair' or gap in the cliff which leads down to the sea. This charming spot was a favorite retreat for two of England's greatest novelists—George Eliot and Charles Dickens. The cottage which Dickens occupied is now called 'Bleak House,' but it has no associations with the story of that name. However, parts of 'Pickwick Papers' were written here.

"Beyond Ramsgate, and about seven miles from Margate is a spot, marked by a memorial cross, which is hallowed ground in the religious annals of England. Here St. Augustine, at the head of a mission directed by Pope Gregory I, landed in 597 and was cordially received by Aethelbert, King of Kent, who subsequently made the missionary monk the first archbishop of Canterbury. The place is known as Ebbsfleet and is near the center of Pegwell Bay, famous for its picnics and its shrimps.

"Tradition says that this was also the landing place, 150 years earlier of those history-making brother chieftains, Hengist and Horsa, leaders of the first Saxon adventurers to set foot in England. They came upon the invitation of King Vortigern who at that time was sorely in need of help in his desperate struggle with the Picts. These pioneers from Saxon land soon quarreled with the people whom they had come to assist, and established themselves firmly on the island of Thanet and contiguous territory. Eventually Horsa was killed in battle with Vortigern and thereafter Hengist reigned alone in what became known as the kingdom of Kent.

"As early as 1500 there was a pier at Margate, but even up to the time of Elizabeth, the place was only a small fishing village and a possession of Dover. It was not until the middle of the nineteenth century that it was incorporated as an independent town.

"In the waters off the coast between Margate and Ramsgate the English fleet, in spite of its crippled condition owing to the diversion of funds voted for its maintenance but spent by the luxury-loving Charles in court extravagance, defeated the Dutch fleet in 1666."

THE JESTER.

Surprised Her.

Mrs. A—My husband may not be highly educated, but he's a good provider; he "brings home the bacon."

Mrs. B—Why, I thought you were both vegetarians.—Boston Transcript.

A Mean Advantage.

"I hear that Laura's engagement to the young minister is off."

"Why, yes, she told me. He was horribly jealous, and so unfair."

"In wat way was he unfair?"

"Every time she would make an engagement to go motoring with some other man he would pray for rain."—Liverpool Post.

In the Same Boat.

"I ask you to pay me this bill," said a tailor to a waggish debtor.

"Do you owe anybody anything?" asked the wag.

"No, sir," replied the tailor.

"Then you can afford to wait." And he walked off.

A day or two afterward the latter called again. Our wag was not at his wit's end, so turning to his creditor, he said:

"Are you in debt to anybody?"

"Yes, sir, I am sorry to say I am."

"Well, why don't you pay?"

"I haven't got the money," replied the tailor, with a woebegone countenance.

"That's just my case, my dear sir. I am glad to preceive that you can appreciate my position. I always respect your judgment, sir. Give me your hand, sir."—Pittsburgh Chronicle-Telegraph.

At a Safe Distance.

A traveling man who occupied a train seat with a minister wished to take him down a peg or two, and so said: "Have you never heard that each time a priest is hanged in Paris an ass is hanged at the same time?"

The clergyman blandly replied: "Well, let us both we thankful that we are not in Paris."—Everybody's Magazine.

HOME (?) TRAINING.

The hundred Pittsburgh women who propose to fit themselves to preside over homes of their own "will study first aid to the injured, literature and gymnastic work" according to the press agent of the newly formed Josephine Club. Somehow we don't seem to care much for the associated phrases "gymnastic work" and first aid to the injured." It sounds dangerous.—Philadelphia Evening Ledger.

TWENTY YEARS AGO TODAY

The Stanford University Glee and Mandolin Clubs gave a very successful concert in Y. M. C. A. hall last night.

Tom Wells of Dublin, who possesses the distinction of being the only Democrat in Alameda county who achieved victory on Tuesday last is in town today watching the canvassing of the votes.

Chief of Police Lloyd is keeping the city in pin money by raids on bicyclists who transgress the law. This morning the police judge fined fifty-five bicyclists $2 each. One hundred wheelmen were arrested within the past few days.

Of the many enterprises of which the city of Oakland can boast, none stands out more prominently than the Edson Adams wharf.

THE LOST IDEALS.

He was a man of splendid thoughts and visions clear and true.
He loved his city and his State, he loved his country too;
With shoulders square and head erect he walked from day to day,
The best in life was what he hoped to find along the way.

Within the circle of his friends he talked of higher things,
The pride of honor and the joy that decent living brings;
The evil in the lives of men for him had little charm,
He taught his children what was good and shielded them from harm.

His views on all a citizen should be were clear and fine,
He loved his country's flag and all the stars that on it shine.
But lost were all his high ideals, to naught did they amount,
For he forgot to register, and his vote doesn't count.

—Detroit Free Press.

GET THE WALL UP.

The Tariff Commission, the moment it is organized, should lose no time in getting to work. Now is the hour. For tomorrow it may be almost too late. The war has served the purposes of a protective tariff. But the moment peace is signed, the blockaded ports opened and industry turned from the manufacture of war goods to peaceful production, foreign manufactures will be on their way across the water. Then the present low tariff will be shown up for what it is, an invitation to competition, a gateway to a dumping ground for cheap labor products. The wall will be down.—Toledo Blade.

HUMAN CONSERVATION.

When the call for mobilization of the State militia went forth last June and the appeal for recruits was issued it was discovered that a large proportion of the men who desired to serve their country were physically unfit. Great was the surprise of the public to find it so, and great was the surprise of the men themselves. Many of the rejections were for defective teeth. Many were for defects which did not appear at sight. And most were for reasons for which there was no need had the cases been attended to earlier in life.

Now we have just had another demonstration of the condition of young folks supposed to be "well" and getting on first-rate without doctor or painkiller. Out of 550 rural school pupils examined last week, 245, or nearly half, were found to be carrying defects which needed correction. The tradition of the "healthful" country was shattered by the discovery of a list of tribulations of the eye, ear, nose, mouth and throat. In about half of the cases the teeth were seriously affected.

The examination of pupils in Ramsey county amounted simply to a following back of the condition of our young people revealed in the military tests of last summer. If the men who applied for enlistment had been examined and instructed in the necessities of proper care of the body while they were still school children they would not have been weighed in the balance of Uncle Sam and found wanting when they were needed for the service of the nation.

The lesson is self-evident. We hope that our schoolboys will never be obliged to engage in the bloody business of war. But for the purposes of the general health and happiness of the nation, we should aim to keep our boys and girls up to a war standard of efficiency and fitness. We do not envy Germany her military tribulations. We do envy her her system of conserving her entire human stock for the highest efficiency both in peace and in war.—St. Paul Pioneer Press.

YOU-ALL.

Our Kentucky friend who wrote us the other day that he used to be ashamed of "you-all" and other Southernisms, but now realizes that they speak a purer type of English than do college men, bases his grown wisdom on the belief that "the nearer the source the purer the issue therefrom." There is a better reason than that for calling "you-all" good English. It makes meaning clearer. It straightens out a lame pronoun. The plural "you" is unhandy and misleading. A plural that not only means something but can't be misunderstood should be welcomed, not apologized for; it cures a defect and fills up a hole in the English language.

When people stopped calling each other "thee" a gap was left. Thee served very well for the singular, you for the plural. The death of thee left you to do the work of both. The strain is often too great. Hear a Prohibitionist arguing with one of the wets. "Your policy is infamous. You have filled almshouses, have cut short lives, have hurled men to untimely graves." "I never did such a thing in my life," protests the wet; perhaps, before the dry has checked him and laid the blame on the English language, he has proceeded to blows. The Southerner, on the contrary, can argue with the Northerner without risk of misunderstanding: "You-all burned our homes and ran off our niggers." No personal offense, no risk of hasty blows; that little "you-all" left his meaning clear. The individual Northerner, understanding that he is not accused in his own person of home-burning or forcible emancipation, remains calm. You-all is a necessary word, a good word. It should leave its confined Southern home and be adopted into the American language.—New York Times.

ALL ABOARD FOR ROMANOFF!

Romanoff is new to the class in geography, but it is to be the name of an important Russian city on the White Sea, to be built to order in the style of Peter the Great.—Springfield Republican.

AND ONLY COST A NICKEL.

The telephone is a great thing. It saves many a love-sick young man from putting stuff down on paper that would lose him a breach of promise suit.—Florida Times-Union.

Second Section

Oakland Tribune

A GREATER NEWSPAPER FOR GREATER OAKLAND

50c PER MONTH DAILY AND SUNDAY

VOL. LXXXVI. OAKLAND, CALIFORNIA, WEDNESDAY EVENING, NOVEMBER 8, 1916. NO. 79.

QUITS CASE; LAWYER IS SENTENCED

Contempt of Court Charged After Attorney and Judge Clash Over Jury Panel; Prosecution Accused in Plea

Open Boast Made That Jurors Would Convict, Statement of Defense Leader in Geffene Trial; Then Quarrel Follows

SAN FRANCISCO, Nov. 8. — Declaring that Attorney Edward McKenzie merited disbarment, and that he had violated his oath as a court officer, Superior Judge Franklin Griffin this morning sentenced him to five days in the county jail for contempt, after he had resigned as counsel for James Geffene, the Torturiol suspect, as a third trial of the case was about to begin. The attempt on the part of the district attorney to use the panel of Superior Judge Dunn's court and thus make available the jurors who had convicted Warren K. Billings of murder in connection with the preparedness parade bomb outrage, was responsible for the outbreak.

JURIES DISAGREE.

Geffene, charged with the murder of Biaggio Vilardo, whose body was cut up and thrown in the bay, has been represented by McKenzie and twice the jury has disagreed. Eighteen men remain on Judge Griffin's panel and the court ordered the panels of Judges Dunne and Cabaniss combined with his own. McKenzie wanted to exhaust the 18 names first but the court would not consent.

"Then I must refuse to proceed, your honor," declared McKenzie, "and I now resign from this case because attaches of the district attorney's office have been openly boasting that if they could use Judge Dunne's panel they could hang Geffene sure. I will have no part in such a trial."

"If you have resigned, Mr. McKenzie, I then appoint you in accordance with my privilege as attorney for this defendant."

"I decline the appointment. I will have nothing to do with this case."

DISBARMENT THREATENED.

The court then declared that he believed McKenzie could be disbarred for violating his oath as an attorney.

"You are hereby sentenced to five days in the county jail for contempt of this court," concluded Judge Griffin.

Attorney Nat Coughlan immediately began the preparation of a writ of habeas corpus.

There had been a number of convictions by the panel in Judge Dunne's court but the most noteworthy and one which took many lawyers by surprise was the finding guilty of Billings when in the opinion of many a reasonable doubt of his guilt had been raised.

Elevator Drops; 3 Die, 14 Hurt

Passengers Fall Four Floors in Accident

CHICAGO, Nov. 8.—Three were killed and 14 injured when an elevator fell four floors at the plant of the Florsheim Shoe Company today. The main cable of the lift snapped and the car crashed to the basement.

Missionaries Will Be Honored at Reception

The session of missionaries, which has been held at the Eighth Avenue Methodist Episcopal church, will be brought to a close Friday. The principal features of the closing day will be a jubilee luncheon and a reception to the outgoing missionaries.

A conference of workers will open the day at 10:30 o'clock in the morning, and will be followed by a reception to the 25 missionaries who are to depart soon for the fields. An American flag will be presented to each outgoing missionary. Luncheon will follow the reception, and the Rev. Paul Smith will preside.

Bishop Welch, Bishop Harris and Mrs. Belle T. Anderson of Los Angeles will be the principal speakers at a platform meeting to be held in the afternoon.

City Alleges Rent for Lots Not Paid

MARYSVILLE, Nov. 8. — Representatives of the Pratt Building and Material Company, of his city, hav been cited to appear before the City Council to show cause why they have not for three years past paid a rental of $50 per annum for the use of city lots adjoining the city pound at Front and B. streets.

—TEETH $5.00—

Best Set (none better, no matter how much you pay), guaranteed 10 years	$7.00
Bridge Work	$4.00
Gold Crowns	$4.00
Porcelain Crowns	$4.00
Gold Fillings	$1.00 up
Gold Inlays	$1.00 up
Synthetic Porcelain Fillings	$1.00 up
Cement Fillings	50c up
Silver Fillings	50c up
Teeth Treated	50c
Nerve Removed (Painless)	$1.00
Teeth Extracted (Painless)	50c

No charge for painless extracting when plate or bridge work is ordered.

ONE PRICE ONLY
The Only Private Dentist in the City Doing Work at Such
REMARKABLY LOW PRICES
NOT A "DENTAL PARLOR." A private, high-class, up-to-date, SANITARY dental office, with sterilized instruments and gentlemanly operators, whom you will not be ashamed to recommend to your friends.
EXAMINATION FREE
Evenings Till 7; Sundays Till 12.

Dr. W. P. Meyer

1530 San Pablo. Phone Lakeside 1523

Nurses Prepare for Coming Bazaar Big Affair Is Planned for Home

ALICE ANDERSON and FAITH BROWN, nurses who are aiding in plans for bazaar to be given Friday and Saturday.

What is doing TONIGHT

Boy Scouts of Berkeley, Alameda and Oakland meet, Emerson school.

Chinese program, Y. W. C. A., 8.

Mandolin Club meets, Music Building, U. C., 7:30.

Deutscher Verein, 1320 Arch street, Berkeley, 8.

Prof. Paul Shorey speaks on "Athenian Life," California Hall, U. C., 8.

Catholic Ladies' Aid Society gives charity whist party, Knights of Columbus Hall, Alameda.

Orpheum—Laura Nelson Hall and vaudeville.

Pantages—Long Tack Sam and vaudeville.

Macdonough—Clara Kimball Young in "The Common Law."

Oakland—Fannie Ward in "Witchcraft."

Franklin—Bessie Love in "Sister of Six."

Reliance—Marguerite Clayton in "The Prince of Graustark."

Broadway—"Idle Wives."

Hippodrome—Vaudeville.

Columbia—Will King in "The Merry Minstrels."

Steamer Speeds Home Before Polls Close

Racing across the Pacific ahead of her schedule to allow resident passengers and members of the crew a chance to vote, the steamer Wilhelmina came in from Honolulu yesterday afternoon. Lookouts at the marine observation stations were astonished when they saw smoke from her funnels. Pilot delays were cut short and the passengers landed in record time.

"Get out of my way," shouted a passenger, as he hurried down the gangplank, "I want to cast that little vote of mine. I've been racing for four days to do this little thing."

Important Corner Is Sold for $100,000

Property on the southwest corner of Thirteenth and Jackson streets, and another parcel on the southwest corner of Eighteenth and Alice streets, have been purchased by Joseph Fassler from Ernest A. Stent of Menlo Park in a deal involving $100,000, according to deeds recorded today. The two pieces of property which are close in to the business section are numbered among the important realty transfers of the week.

Woman Octogenarian Is Carried to Polls

Declaring that she must cast her vote for prohibition and Wilson before she was any older, Mrs. Lucinda M. Huff, 1201 Peach street, Alameda, insisted on being carried to the polls yesterday because she was unable to walk the distance. The intrepid voter is 88 years of age. After casting her ballot she expressed herself as satisfied that her candidate would win.

Public Night Schools Planned in Nevada

SACRAMENTO, Nov. 8.—The State of Nevada is considering the establishment of public night schools, similar to those which have proven so successful in California, the state department of education was advised today by Maurice J. Sullivan, lieutenant governor of Nevada in a letter requesting that all data relative to schools in this state be forwarded to him.

Dolls and Other Novelties Are to Be Shown

The annual Christmas bazaar of the Alameda County Nurses' Association will be held next Friday and Saturday afternoons at Ebell Hall, 1440 Harrison street.

Dolls and many other kinds of fancy and decorative articles will be offered for sale at the booths, which are to be presided over by nurses enrolled from the various hospitals of the county.

For several months the nurses of seven hospitals have been at work making the articles which are to be offered for sale, and in dressing the dolls.

Miss Alice Anderson and Miss Faith Brown are among the nurses who have labored zealously to make the annual bazaar a success.

An innovation for this season will be a number of Chinese girls, in native costume, serving tea.

The funds derived from the bazaar will be devoted to the building fund for the erection of a home for the nurses. The association has already purchased a lot and is now engaged in obtaining the money necessary for the erection of the home.

The bazaar will have the endorsement and support of about twenty of the most prominent society women of the east bay district.

Practically all of the nurses of the various hospitals of Alameda county are taking an active interest in the bazaar, and have been busy for the last few months preparing the articles which will be offered for sale.

Increased Rates on Steel Are Suspended

WASHINGTON, Nov. 8. — Freight tariffs, proposing increased rates ranging from 5 to 7 cents per 100 pounds in the iron and steel traffic between Chicago Peoria, St. Louis and Kansas City and Des Moines, St. Paul, Duluth and other points in the Western trunk line territory, were suspended by the Interstate Commerce Commission today from November 10 to March 10, pending investigation. The tariffs provided for cancellation of the present commodity rates on iron and steel articles in carloads between these points.

THEATER BURNS.

SAN FRANCISCO, Nov. 8.—Fire early this morning partially destroyed a theater at 1649 Polk street, under the management of J. S. McCullough. Crossed wires leading to a motor under the stairway are believed to be responsible. The damage will be about $3000.

Incomparable Bifocals Recently Invented

It is predicted that the invention of the newly patented "Caltex" double vision lenses will ultimately result in the large majority of people who now wear the old style double vision glasses discarding them. These lenses are actually ground from one piece of clear optical glass, not two pieces of glass cemented together or melted together, but made from one solid piece of glass. This is the newest and only perfect bifocal ground from a single piece of glass, combining reading and distance vision. These lenses are least susceptible to scratches on account of the hard glass from which they are made. Remember the name and insist upon having "Caltex." Made by the California Optical Co., 1221 Broadway, Oakland; 181 Post St. and 2508 Mission St., San Francisco.—Advt.

What is doing TOMORROW

Supervisors meet, morning.

Rotary Club luncheon, Hotel Oakland.

Fitchburg Social and Improvement Club meets, 7227 East Fourteenth street, 8:15 p. m.

Senior Class U. C. Assembly, Hearst Hall, evening.

"Rainy-Day" vaudeville, Technical High School, evening.

"Women's Party" debate, Berkeley Center of the California Civic League, Unity Hall, Berkeley, evening.

St. Michael Guild holds bazaar, St. Michael's Evangelical Lutheran church, Berkeley.

Friendship luncheon, Y. W. C. A., Berkeley, 12 m.

Recital of German songs, Twentieth Century Club house, Berkeley, evening.

Claremont Club gives minstrel show in clubhouse, Berkeley, evening.

City planning commission discussed, Assembly Hall, Bacon Building, evening.

Boy of 12 Slays Self While Handling Gun

STOCKTON, Nov. 8. — Frank Studer, a twelve-year-old boy, accidentally shot himself at Lockeford, near here, when he tried to pull a shotgun, muzzled first, toward him. The boy was plowing on the farm of his uncle, John Holman, and was carrying a shotgun on the plow. When he saw a flock of black birds he reached for the gun and was pulling it toward him when it exploded and killed him instantly. The trigger caught on a part of the plow and shot him full in the heart. The boy's uncle, with whom he had lived since he was a small boy, witnessed the shooting.

47 Dead, Is Estimate in Trolley Disaster

BOSTON, Nov. 8.—Police estimates today were that forty-seven persons lost their lives when a crowded elevated trolley car plunged through the open draw of the Summer street bridge into the Fort Point channel.

Motorman Walsh is held by the police on a charge of manslaughter. When he was dragged half drowned from the water, he declared that arc lights on the bridge were not burning, but this is denied by eye-witnesses.

Woman Gets Third Share of Crops

YUBA CITY, Sutter Co., Nov. 8. — Miss Alice Carroll, teacher and member of the Sutter County Board of Education, has the snug sum of $1315 with which to buy Christmas presents, being her one-third share in the crop taken this season from a ten-acre vineyard which she leases to a raisin grower.

The net proceeds of the place this year was $3845. This is only one of many winnings made by the grape, peach, rice and bean producers of Sutter county this season.

Cantor Rappoport to Be Heard at Session

The monthly meeting of the Temple Sisterhood of Temple Sinai will be held Tuesday, November 14, at 2:30 o'clock at Covenant Hall, Twenty-eighth and Webster street. The program which will start at 3 o'clock will include: violin solo by Miss E. Bruckner and a group of songs by Cantor Albert Rappoport of San Francisco. Miss L. Weintraub will be accompanist. Mrs. H. Goldstein will be chairman of the day.

LINER NEW VICTIM OF DIVER WAR

Steamship Arabia Goes Down; 437 Passengers Aboard Are Saved, Report; Only Two Fatalities, Is Attack Result

News Had Been Withheld by Censor Pending Election in America; Submarine's Torpedo Blamed for Sinking

BULLETIN.

WASHINGTON, Nov. 8. — Doubt whether all of the passengers of the torpedoed P. & O. liner Arabia were saved was raised at the State Department this afternoon on receipt of a despatch from Ambassador Page which said "most" of the 483 passengers were rescued.

LONDON, Nov. 8.—The Peninsular and Oriental liner Arabia received no warning from the submarine which sank her in the Mediterranean on Monday, according to a statement issued this morning by the admiralty. All the 437 passengers, including 169 women and children and all the crew, with the exception of two engineers, who were killed by the explosion, were saved by vessels which went to the rescue.

LONDON, Nov. 8.—The Peninsular and Oriental liner Arabia, sunk by a submarine, was torpedoed without warning, the British admiralty announced today. Two lives were lost when the vessel went down.

The Arabia was torpedoed Monday noon in the Mediterranean, the admiralty statement said.

The Arabia carried 437 passengers, the admiralty statement said. They included 169 women and children. The passengers were picked up by various vessels which hurried to the scene, and, so far as now known, only two persons perished.

The Arabia was last reported en route to London from Sydney, South Wales. She sailed from Adelaide October 5. The Arabia was a twin-screw steamer of 7933 tons gross, was 499 feet long and 54 feet beam.

Although the facts of the Arabia sinking were known in London early yesterday, the censors would not permit publication of them, it being presumably the government's purpose to avoid even an appearance of attempt to influence or sway the American Presidential election. Officials hinted that they wanted to eliminate any possible chance of it affecting yesterday's balloting in America, if the attack was made with this in mind.

STEAMER SHELLED.

LONDON, Nov. 8.—The American-Hawaiian Steamship Columbian of 8679 tons gross is sending out wireless telegraph calls for help, stating that she is being shelled by a submarine.

FRENCH POSITION ASSAILED.

PARIS, Nov. 8.—Positions captured at Abiaincourt and Presnoir yesterday were subjected to heavy artillery bombardment by the Germans last night, the war office reported today.

In the Orient, the statement said, Bulgarians were repulsed in three desperate attacks on Serbians in the bend of the Cerna. They finally fled to their own trenches, leaving many dead on the field.

Exchange to Hear Naval Base Report

In spite of last night being election night the Merchants' Exchange held its regular meeting and transacted considerable business. Consideration was given to the new traffic ordinance prepared by the city council.

The New Year's celebration committee, composed of Harry G. Williams, E. L. Vander Naillen, Wilber Walker, Charles H. J. Truman, Theodore Gier, Louis Aber and A. Jonas, made a report upon the plans for the year's program. The hearing of a committee working for San Leandro bay for the new navy base will be heard by the exchange Tuesday evening.

NOTHING DOWN

$1.00 A Week

Only Clothing Concern in the United States Making These Terms.
You may select any man's suit or overcoat in our store and agree to pay only $1.00 a week.

PEERLESS TAILORS
637 TWELFTH STREET,
Between Washington and Clay.
Also at 39 Fifth St., San Francisco.

Is Your Home Paid For?

For Forty-One Years We Have Been Lending Money On

HOMES

Monthly Payment of $12.15 on $1000 Includes Interest

ALAMEDA COUNTY LOAN ASSOCIATION

563 Sixteenth St., Oakland.

Will Doff Apron To Launch Boat

Mrs. John T. Snyder to Preside Here

SAN FRANCISCO, Nov. 8.—May the humble hausfrau successfully mix domestic cares and kitchen labor with the duties and obligations of the socially elect?

Mrs. John T. Snyder thinks so. Furthermore she has proved it, and on Saturday will prove it again by placing husband's dinner in the fireless cooker and then hastening over to Oakland to preside at the christening of the 10,000-ton steamer Talabot, the largest ship ever built there.

Mrs. Snyder is the wife of John T. Snyder, working at the bench in the Union Iron Works.

They have a modest home. She does her own work.

But socially—well, Mrs. Snyder goes where she likes—and is welcome.

Before her marriage early last May she was Miss Laura Jenkins of New York, graduate of the exclusive Brearley school. Snyder is the son of the vice-president of the Bethlehem Steel Company. They came here from their honeymoon and settled down to hard labor, he in the shops where his father owns an interest, and she as housekeeper. The Talabot was built by the Oakland plant of the Union Iron Works.

CONFESSES TO ELECTION FRAUD

Gave Another Name, and Asked for Ballot; Held in City Prison.

James Forbes, 521 Franklin street, arrested yesterday by John H. Somers, formerly of the Taxpayers' League, and Policeman R. P. Tracy in an election booth at Fifth and Franklin street for alleged violation of the state election laws, admitted to the police today that he was trying to vote under the name of Edward Porter when taken into custody according to Captain of Inspectors Lew Agnew today.

Forbes is said to have given the name of Porter, when he applied for his ballot. He was challenged by Somers who was acting as watcher, and later pointed out to Policeman Tracy by whom he was brought to the Central Police station and booked. Forbes gave his address as 440 Second street. While admitting his attempted voting under a fictitious name, according to Captain Agnew, he would make no further statement.

Early this morning Somers applied to Assistant Prosecuting Attorney W. J. Hennessey for warrant, charging attempted fraud. Hennessey, after a conference with Forbes and the police, announced that no action would be taken until election officers and police inspectors have had an opportunity to make a full investigation of the circumstances surrounding Forbes' arrest and his antecedents.

WOMEN WILL FIGHT HIGH LIVING COST

To Seek Government Action to Control Prices of Commodities, Say Leaders; Mothers of State to Join for Move

Will Ask Governor to Appoint Price Commission to Deal With Situation; Local Aid Also to Be Demanded

BERKELEY, Nov. 8.—The 20,000 women affiliated with the Mothers' Clubs of California are to be asked to engage in a warfare against unnecessary high prices in household commodities. The movement has started in the Berkeley Federation of Mothers' Clubs and, according to Mrs. W. T. Cleverdon, who is a member of the committee appointed to investigate and make the campaign, the movement will be taken to the National Federation later.

"We propose to enlist the aid of legislatures, municipal governing bodies and individuals in combating this trend of manufacturers to increase their prices or decrease the quantity or quality of their products just because their neighbor who perhaps has a legitimate reason for so doing has announced an advance," said Mrs. Cleverdon. She continued:

There are many advances in prices which are suspicious to say the least. An investigation of a well known commodity used in nearly every household shows that none of the ingredients of which it is composed has advanced in price and still the quantity which the housewife receives has been cut down appreciably. It is a contagious disease, I think, and it is spreading to everyone who has anything to sell.

The housewife who spends 90 per cent of the money earned in the United States is entitled to know why she must pay more and more for her goods and we propose to find out.

We expect to have the Governor of California appoint a commission to investigate the increased costs and to make impossible an increase which is unwarranted. Certainly if the increase cannot be prevented the 20,000 mothers affiliated with the organization can stop buying a product which has no legitimate excuse for being higher and that will soon have its effect on the manufacturer and dealer.

The effort to determine if the increase in prices is due to conditions over which the manufacturers have no control is the result of an appeal of Mrs. Cleverdon to the Berkeley Federation of Mothers' Clubs for an investigation.

With Mrs. Cleverdon on the committee are Mrs. C. R. Reilly, Mrs. W. H. Marston, Mrs. W. B. Stanton, Mrs. Genevieve Wade Hatch and Mrs. C. A. McCann.

TAFT & PENNOYER COMPANY

Blankets and Comforters
IN EXCEPTIONAL ASSORTMENT
An Opportune Time to Anticipate Fall and Winter Needs
The Goods First Class—The Prices Moderate

WOOLEN BLANKETS

Wool Mixtures—in white, grays and plaids, both in three-quarter and double-bed size. A fine lot of blankets in good weights and much warmth. $5, $5.50 to $8.75

All Wool Blankets—exceedingly high class in every detail, quality, weight and finish. They are absolutely pure wool, and come in white or plaids. $11.00 to $25.00

COMFORTERS
Three Items of Special Importance.

AT $3.50—a Cotton-filled Comforter of very good weight. It is in full double-bed size, and is covered with a fine grade of silkoline in very attractive patterns.

AT $5.00—a Wool and Cotton-filled Comforter—half of each—in double-bed size. These are covered with fine silkoline, in Paisely patterns with mitered borders. The effect is both unusual and attractive.

AT $8.75—a very High Grade Comforter filled with pure lambs' wool. These are covered with quality Sateen, with figured centers and plain borders to match. There are numberless designs in pretty colors of rose, pink, lavender, blue and yellow.

Bedding Section—Main Floor.

"Richelieu" Union Suits
In Fall and Winter Weights.

A Fall weight Cotton Union Suit with a band top. This can be had in low neck, no sleeve, knee length at.... $1.00 a Suit

A Cotton and Wool Mixed, of good weight and fine wearing qualities can be had in three styles. Low neck, no sleeve, knee or ankle length, and Dutch neck, elbow sleeve, ankle length. These are priced. $1.50 a Suit

A Silk and Wool Mixed—a beautifully finished garment in a low neck, short sleeve model. Priced $5 the Suit

Knit Underwear Section—Second Floor.

Reliable FUR TRIMMINGS
For Fall and Winter Coats, Suits and Dresses

Mole, Beaver, Hudson Seal, Near Seal, Skunk, White Fox, Ermine, Coney, Fox Coney, Mammouth Mink, etc. Every Popular and Wanted Fur Trimming. Widths from 1 inch to 10 inches. Priced from..... 50¢ to $17.50 a yard

We also feature Fur Collar and Cuffs that are ready to apply to coats or suits. There are novelty Fur Buttons to match, that are priced from ..... 20¢ to 50¢ each

Trimming Section—Main Floor.

Clay at Fourteenth and Fifteenth Streets, Oakland

BEARS GROOMED FOR ST. MARY'S

California Will Play Its Last Preliminary Game Saturday.

BERKELEY, Nov. 8. — California will play its last preliminary football game Saturday with St. Mary's. Although the men will not be asked to show their best on this occasion by Coach Andy Smith, it is expected that several new plays will be tried, which if successful will be used against Washington.

Assistant Coach Ziegler is just returned from Washington where he witnessed the Oregon-Washington game and where he looked over the Doble squad. Some valuable pointers have been brought back and are to be given the men this week.

The showing of the Varsity against U. S. C. makes it probable that Roy Sharp will be shifted permanently to half back and Gimbal placed at quarterback. Gimbal is a sophomore in college and was a former Oakland high school rugby player. Sharp and Gimbal have been successful in working several forward passes and their combined speed and agility have made them a smooth working part of Smith's machine. With Fred Brooks at the other halfback and with either Foster or Wells at full back, Smith has rounded out a powerful offensive backfield. His weakness lies in the defensive character of the men. Brooks and the fullback are both able to handle their end of the defense but Sharp is used to a better advantage as defensive quarterback with Gimbal as defensive half.

Gimbal is exceptionally light for such a position and not the open field runner that Sharp has shown himself to be. If Gimbal were able to play a strong defensive halfback game, Smith would have his best combination in the field.

From the choice it can be inferred that California will rely more on an offensive game against Washington that a defensive and trust to fortune that the northerners are not able to keep the ball long enough to make this weakness in the defense show up, to any advantage.

California's line has taken a turn for the better and the fans are looking for it to show a stronger front at the end of another week. Although it is expected California will have a hard fight with St. Mary's they are not looked at as a probable winner over the Varsity.

LEFT HOOKS and RIGHT CROSSES

Benny Chaves, the clever Trinidad featherweight who has been defying Johnny Kilbane for a long while, will fight Frank Tucket 12 rounds in St. Louis tomorrow night.

Sailor Grande will have to dispose of Jim Smith at Philadelphia, Thursday night. The pair travel six rounds. Jabez White and Harry Kabadoff tangle in St. Louis on Thursday night, while in New York, Patsy Kline battles with Joe Welling. This should be some scrap.

Several of the top-notchers will be in action Friday night. St. Paul fans will witness the Jack Dillon-Mike Gibbons 10-round bout. If the two do their best, this affair should be a rip-snorter. Johnny Ertle fight with Mickey Byrne in Cleveland, Benny Leonard will try to dispose of old Stanley Yoakum in New York and Jeff Smith scraps with Joe Herrick at Milwaukee.

Charley White and his manager, Nate Lewis, are still sending out letters telling how White was "robbed" in his Colorado bout with Welsh. The pair are still crying over "spilled milk."

Fred A. Pearl, promoter of Sacramento bouts, has written to Joe Cabral, manager of Battling Vieira, and the local wonder may exhibit his wares in Sacramento soon. Vieira figures to be a big card in the Capital City. His style of fighting, for that matter, will make him a card in any section of the world where the Marquis of Queensberry sport is known. It's battle from start to finish with Bat. Vieira may meet Young Sally Salvador.

Danny Edwards is quite a card around Seattle and is now the Northwest bantamweight champion. He fights on November 15 with Young Coggins of Everett. Harry Anderson fights Lloyd Madden for the Northwest lightweight title and Muff Bronson faces Leo Houck for the featherweight title. Eddie Pinkham, who created a furore in Los Angeles for a while, faces Travie Davis.

Jack Read, the Australian lightweight, is in Seattle at the present time and is looking for a bout.

If the Sacramento promoters do not match Bat Vieira with Young Salvador for their card on November 17, Willie Meehan and Wild Bill Schaefer will be signed to quarrel.

MAXWELLS WIN.

The Maxwell team took the Berkeley Grays into camp, 9-3. Cunningham pitched great ball in the pinches and was backed up in fine style. Milt Hughes figured with the bat, as usual, hitting one on the nose for three bases. Fusco got his usual bingles. Price and Vitt for the losers put out homers into the tree. Score:

MAXWELL HDW. CO.	R.	H.	E.	BERKELEY GRAYS.	R.	H.	E.
Paulino, lf	0	0	0	Ryan, lf.	0	1	1
Tosher, s.	2	1	0	Vitt, 3b.	1	1	0
Rost, c.	0	1	0	Edwards, s.	0	0	8
Frisco, 1b.	2	2	1	Price	1	2	3
Hughes, 3b.	1	1	0	Bechelli, 1b	0	0	2
Jones, 2b.	0	0	0	H. Vitt, 2b.	1	0	0
Kelley, cf.	2	1	0	Llewllyn, c.	0	1	1
Carex, rf.	3	1	1	Johnson, rf.	0	1	0
Cunningham, p.	0	2	0	McDonald, p.	0	0	1
Totals	9	9	3	Totals	3	6	16

Summary: Struck out—By Cunningham 5, by McDonald 6. Walked—By Cunningham 2, by McDonald 4. Home runs—Price and Vitt. Three-base hits—Hughes.

AMATEUR BASEBALL

RUSSELL FANS 11.

Ambrose Tailors defeated the Alamedas at Fruitvale, 8 to 1. Medcraft was taken out in the fourth inning, Newkirk taking his place. Russell, for Ambrose, pitched winning ball from the start, striking out eleven men. Devereaux as an umpire did well. Score:

AMBROSE.	R.	H.	E.	ALAMEDA.	R.	H.	E.
Connolly, lf	1	1	0	McCloskey, rf	0	0	1
Bauers, 2b.	1	1	0	Fleiger, lf.	0	2	0
Powers, s.	1	2	0	Pollard, 1b.	0	0	0
Bankhead, rf	2	1	0	J. Mackie, c.	0	0	2
Palmgren, 3b.	0	1	0	Bolo, s.	1	2	2
Furrier, cf.	0	0	0	Jones, 3b.	0	2	0
Starasanich, 1b.	1	2	0	P. Mackie, lf	0	1	1
Baldwin, c.	1	1	0	Peterson, 2b.	0	0	0
Russell, p.	1	1	0	Medcraft, p.	0	0	1
				Newkirk, p.	0	0	0
Totals	8	10	0	Totals	1	7	7

Summary: Struck out—By Russell 11, by Newkirk 3. Walked—By Russell 1, by Newkirk 8. Two-base hits—Fleiger, Russell, Boyle, Bankhead.

WOODMEN WIN.

The Modern Woodmen, with Joe Oeschger on the mound, beat the Harris Tailors 5-2. Oeschger allowed nine hits, but kept them scattered. Manning's undoing was his wildness, which resulted in walking six men. Score:

MOD. WOODMEN.	R.	H.	E.	HARRIS TAILORS.	R.	H.	E.
Smale, cf.	1	0	0	Ruman, s.	1	1	0
Croll, s.	1	1	0	Smith, 2b.	0	1	0
Schlmpff, 2b.	0	0	1	Pasalli, 3b.	2	0	0
Reimmer, c.	0	0	0	Burns, 1b.	0	1	0
Gadsan, rf.	2	1	0	Perata, cf.	0	0	0
Mitchell, 3b.	0	1	1	Freitas, lf.	0	2	0
Little, 1b.	1	1	0	Brooks, rf.	0	0	0
Sellman, lf.	0	2	0	Manning, p.	1	1	0
Oeschger, p.	0	0	0				
Totals	5	6	2	Totals	2	9	0

Summary: Struck out—By Oeschger 10, by Manning 6. Walked—By Oeschger 0, by Manning 6. Three-base hits—Ruman.

CRYSTALS WIN.

The Crystal Laundry beat S. J. S. Cubs Sunday. Scozzafava's three-bagger in the first inning, with the bases full, took all the fight out of the Cubs until the fourth, when a walk, a three-bagger by Hunn and a hit gave the Cubs two runs. From then on the towel throwers had to fight all the way to win. Score:

CRYSTAL LAUNDRY.	R.	H.	E.	S. J. S. CUBS.	R.	H.	E.
R. Cline, 3b.	1	1	0	Rodgers, 2b.	1	2	0
R. Scannell, 2b.	1	1	2	Keane, c.	0	0	0
Bullock, 1b.	1	1	0	Meyers, s.	1	3	0
G. Drew, cf.	1	0	1	Ewing, rf.	0	0	0
E. Furrer, s.	0	1	0	Lyddit, cf.	1	0	0
T. Scozzafava, c	0	3	0	Geary, 1b.	1	2	0
Welch, rf.	0	0	0	Hunn, 3b.	1	2	0
Gillstrap, lf	1	1	0	Nugent, p.	0	1	0
Laffargue, p.	1	1	0	R. Rodgers, lf.	0	0	0
Gillispie, rf.	0	1	0				
Totals	6	10	3	Totals	5	10	0

Summary: Struck out—By Laffargue 12, by Nugent 4. Walked—By Laffargue 3, by Nugent 5. Home run—Meyers. Three-base hits—Scozzafava, Hunn. Two-base hits—Bullock, Scozzafava, Laffargue, Rodgers.

SHOE BOYS LOSE.

The Melrose Merchants defeated the Park Shoe Co. in a snappy game. The game was played in one hour and twenty minutes. The feature was the pitching of Faveto and the fielding of his teammates. Maher batted for Gonzalves in the seventh and hit a three-bagger. Score:

MELROSE MERCH.	R.	H.	E.	PARK SHOE CO.	R.	H.	E.
Merritt, 3b.	2	1	0	Van Mourick, 3b	0	0	0
Homen, lf.	0	0	0	Martin, s.	0	0	0
Frank, cf.	0	0	0	Dimple, 1b.	1	0	0
Truck, 1b.	0	0	0	Pichold, lf.	0	2	0
Ferreri, 2b.	0	1	0	Chinn, cf.	0	1	0
Jensen, s.	0	0	0	Mallied, 2b.	0	0	0
Gonsalves, cf.	1	1	0	Lonbourn, rf.	0	0	0
Almeda, c.	0	1	0	Bray, c.	0	0	0
Faveto, p.	0	1	0	Goodwin, p.	0	0	0
Maher, cf.	0	2	0	Kihn, 2b.	0	0	0
Totals	3	7	0	Totals	1	3	0

Summary: Struck out—By Faveto 5, by Goodwin 3. Walked—By Faveto 2, by Goodwin 2. Three-base hits—Faveto, Maher. Two-base hits—Merritt, Ferreri.

GETTING TO BE A HABIT.

The Bernsteins made it three wins out of three over the Maxwell Jrs. by trouncing them to the tune of 5 to 2. The feature of the game was the pitching and hitting of Schaffer, who struck out 13 and banged out a double and single. Score:

BERNSTEINS.	R.	H.	E.	MAXWELL JRS.	R.	H.	E.
Brazil, lf.	0	0	0	Johnson, lf.	1	1	0
Itanis, cf.	1	1	0	Rego, cf.	0	0	0
H. Camara, 1b.	1	0	0	Marshall, 3b.	0	2	1
Smith, 2b.	1	2	0	Vivelros, s.	0	1	1
Santos, 3b.	1	1	1	Andrews, rf.	0	0	1
Souza, s.	0	0	0	Freitas, 2b.	0	1	1
Schaffer, p.	1	2	0	Heegler, c.	0	1	0
Fields, rf.	0	0	0	Carmen, 1b.	0	0	0
Silva, c.	0	0	1	C. Fitton, p.	1	0	0
Totals	5	6	3	Totals	3	6	4

Summary: Struck out—By Schaffer 13, by Fitton 5. Walked—By Schaffer 1, by Fitton 4. Two-base hits—Schaffer 1, Johnson 1, Heegler 1.

WIXON 2, BLOOMHEART 1.

Charley Lewis' single over second with two out and a man on third, and the score tied in the eighth frame, won the game for Wixons. It was a pitchers' battle between Kogler and Hurll with a record crowd on hand. One earned run was made off each pitcher.

Score:

WIXONS.	R.	H.	E.	BLOOMHEART.	R.	H.	E.
Watches, 1b.	0	1	0	R. Nelson, rf.	0	0	0
Tevlin, cf.	1	2	0	Vinther, 3b.	0	1	1
Marshall, s.	0	0	0	Helman, lf.	1	0	1
O'Conner, 3b.	0	0	0	Boyer, s.	0	0	0
Lewis, 2b.	0	1	1	H. Nelson, cf.	0	0	0
Sprinkle, rf.	0	0	0	Raust, 1b-c.	0	1	0
Elder, lf.	0	0	0	Viani, 2b.	0	1	1
Pingree, c.	0	0	0	Hamish, c-1b.	0	0	0
Roger, p.	1	0	1	Hurll, p.	0	1	0
Totals	2	4	2	Totals	1	4	4

Summary: Struck out—By Kogler 13, by Hurll 14. Walked—By Kogler 2, by Hurll 1. Hit by Kogler 1, hit by Hurll 2. Two-base hits—Tevlin, Vinther.

Jack Brown will go in Battling Vieira's corner tonight in effort to send the Portuguese boy over the route to a victory. Other than having wagered a hundred fish that Vieira will cop the verdict, Jack has no personal interest in the lad. Howard Kronick will judge tonight's bouts in place of the veteran second.

Now that Manuel Vieira is back, the fans will see a horde of East Oakland boxers showing in local rings. Manuel gets the bouts for all of them and is their manager, second and trainer. He has about 27 Portuguese boys fighting under his wing and without him to pilot their destinies, they are like a Ford without its engine.

OAK OWNERS LEAVE FOR NEW ORLEANS

Walter Mails of Dodgers May Come to local Club Under Working Agreement

Del Howard and J. Cal Ewing left this morning for New Orleans, where they will attend the meeting of the National Association of Minor Leagues. While their official work there will be with other minor league representatives, the most important work they have to do with will probably be connected with the Brooklyn Club of the National League. President Ebbets is also on his way to the minor league meeting, and while it is assured that Oakland is pretty well hooked up to a working agreement with the Dodgers, the personal meeting between Ebbets and the representatives of the Oakland Club should arrange some details under this working agreement.

The latest name to be brought into the rumors regarding the working agreement between the Oaks and Dodgers is Walter Mails, the big left-hander who graduated to the Dodgers from the Seattle club of the Northwest League at the beginning of the last season. Mails did not get much work this season, and while he did well with the club, he is not very badly needed by the Dodgers. Mails has already expressed that he would be pleased to come to the Oaks if he is not to be worked steadily by the Brooklyn club next year. If Robinson's other pitchers come through as well as can be expected, Mails can easily be spared.

Brooklyn seems to have a wealth of infielders, and Manager Howard will probably levy on the Dodgers for a couple of players in that department. The Oaks will at least need one to fill the shortstop position, and unless Bill Kenworthy is sent back by St. Louis, the other place on the keystone combination will have to be filled.

Through this working agreement with the Dodgers, Howard has already secured "Hack" Miller, and two right-handed pitchers, Ira Colwell and Fred Goodbred. The details of these deals already projected will probably be settled at the New Orleans meeting, in addition to the several other deals for players Howard will need.

QUESTION BOX

To the Sporting Editor—A four-wheeled vehicle going at a very fast pace is to turn a corner to the right; the curve is not banked, the roadway being perfectly level. A claims that a vehicle going at a very high speed on a level surface turning to the right would tilt to the left, that is, the wheels on the inner side of the circle would leave the ground, causing the vehicle to topple over to the outside of the circle. B claims that the vehicle would fall to the inner side that the vehicle would fall to the inner side or the outer side of the circle would leave the ground.

A. J. FAY.

Its the same old query. The inside wheels leave the ground.

The WHISPERING BALL

BASE BALL'S MOST EXTRAORDINARY STORY

By Hugh Fullerton

CHAPTER II

"GORDON THROWS GAME TO THE GIANTS."

THIS heading, flaring across the front page of a sporting extra, caught the eye of Freddie Gordon, captain and second baseman of the Boston Greens, as he emerged from the subway after escaping from the scene of riot that had followed the fifteenth straight defeat of the Greens.

His cry of surprise and bewilderment, "That ball whispered to me," when he struck out with two on bases and a hit needed to win had been the last word he had spoken. He walked to the bench as if dazed, to be met by suspicious glances. The other players made no comment, either upon his blunder that had given the Giants the lead or of his strike-out at a ball a foot above his head. They evaded his eyes, and every move hinted at their thoughts. He had remained in dumb despair and misery while Hyde, trying to win, ended the game with a long drive to Hartman in far left field.

The moment the ball struck Hartman's hands and the game ended, a riot started. Spectators, bellowing with rage, poured over the barriers onto the field and swirled and eddied in human whirlpools, fighting to reach the Greens. At the first frantic rush of the mob the police had formed a cordon around the players. Their clubs rose and fell as they pushed and struggled to hold back the ever-increasing weight of human beings determined upon vengeance. Step by step this circle of blue fought its way to the narrow passageway leading under the stands and opened out to permit the players to flee along that concrete pathway to the safety of their dressing-rooms.

All had fled save Gordon. The slender, graceful young leader of the Greens stood in front of the deserted bench, his glove in one hand, his bat laid loosely in the other, watching the battle of the police and spectators as if watching a moving picture. His face had a set, wondering, expression. He realized vaguely that he was in peril, that those hundreds of maddened men and boys were seeking him, yet because he had not run they rushed past, even brushed against him and paid no heed to him. They believed he had deliberately thrown the game; that he was the man who had sold the pennant to the gamblers and was trying to deliver it. At the crisis of the battle, as the hard-driven police were being beaten back and fighting hard to make their retreat successful, Gordon saw a flash of color. Lifting his eyes he saw the girl with the green flag.

She was standing upon a chair in the box, waving the flag. He saw her lips move, but her cries were lost in the tumult. She was looking at him and he realized with a sudden thrill that she was crying to him to escape before the crowd discovered his identity. He realized that her faith in him and in the Greens was unshaken. Her appeal aroused him to the peril of his situation. He started as one awakening from a dream and turned to escape. The mob, balked of its prey, still struggled with the police and cut him off from the players' exit. A lieutenant of police, his helmet beaten flat, his face scratched and bruised, seized Gordon.

"For God's sake get under the stands before they see you," implored the officer. "Don't you know they are after you?"

He shoved Gordon. The player struggled for an instant, trying to break loose. The crowd, scarcely a dozen yards away, saw him and with a yell the leaders started for him.

"This way," cried another policeman, seizing Gordon's arm. A moment later the policeman shoved him into the narrow passageway by which the umpires reached the field, and slammed the door. The last glimpse Gordon had of the field revealed the imploring, frightened face of the girl with the green flag as she leaned forward.

Everything seemed strangely quiet under the great steel and concrete stand. The clamor of the crowd outside sounded like the far-away roar of traffic. Gordon walked slowly along the inclined concrete pathway, and ascended the stairs leading to the players' quarters. Police guarded the approaches from all directions. Inside the clubhouse all was excitement. The Greens, shouting at each other, discussed the narrow escape, and anxiously debated as to means of flight from the park. "Bronix Bennie," the bat boy, who had been sent out as a scout, entered with a report that thousands of excited men were massed in the streets outside, threatening violence and waiting for the players to appear. Mounted police were riding down the more excited groups and dispersing them with such small success that a second call for reserves had been sent to headquarters in the effort to clear the neighborhood.

A sudden silence fell as Gordon entered the locker-room. Players who had been talking excitedly suddenly averted their glances and busied themselves. Joe Haley, who was almost dressed, was the only exception.

"Hustle up, Cap," he said. "Get out of the spangles. We are going to go out through the offices, scatter and mix with the crowd. They will not recognize us in street clothes."

Gordon flashed an angry look toward him, pressed his lips hard together, and, without replying, went to his locker, and commenced to change. The discussion of the game was not continued, and Gordon realized in bitterness that they had been talking of him. He dressed rapidly, placed his uniform in the locker and left the clubhouse without a word, leaving Haley staring after him in bewilderment.

Gordon did not go out through the offices. He passed down through the stands, sprang over onto the field, now deserted save for a few workmen cleaning up the litter and raking the diamond. He walked to the plate and stood there, looking toward the stand with a puzzled expression. Then, with a quick step, he crossed the field, went out through the small gate used by the players and found himself in the street. Mounted police were riding into groups that dispersed only to congregate again, gesticulating and talking excitedly.

Gordon's appearance scarcely was noticed. The watchers had guessed that the players were slipping out of the park by the other exit and did not expect any of them—least of all Gordon, the man most wanted—to come through the gate he always used. He was a block from the park before he fell under suspicion. A newsboy, keen of eye, ran close to him, peered into his face and asked:

"Say, is youse Gordon?"

"Yes," said Gordon, and continued his way.

The lad, who had expected denial, stood nonplused, scratching his head as he watched the retreating form. Then, recognizing the characteristic movements by which players are more easily known than they are by their appearance, the boy ran rapidly across the street and spoke excitedly to a group of young men, pointing toward Gordon as he talked. The crowd, unbelieving for an instant, recognized the walk of the player and took up the chase.

Gordon walked as if ignorant of the pursuit. His conduct puzzled his pursuers, who, running to within a few yards of him, followed him at a walk, uncertain as to whether or not he was the man they were after. He had almost reached the entrance to the subway, still unconscious of being hunted, when they rushed. He turned, saw them coming, and whirling in the entrance, he struck the leader fairly on the jaw. The man went down. The others recoiled and Gordon, in a few leaps, descended the stairs, dashed through the stile and sprinted for a train, boarding it just as the pursuers, blocking themselves at the window, raced in vain pursuit.

He rode downtown, concealed behind a magazine, but he was not reading. His mind was a bewildered turmoil of the events of the afternoon. It was the sight of the headlines, smeared across seven columns of a sporting extra, that aroused him.

Groups of excited men were gathered in front of and in the lobbies of the hotel at which the Greens stopped, eagerly discussing the happenings and watching curiously for the returning players. Gordon brushed through the throngs, followed by curious glances, and reached the desk. The clerk, regarding him with a suspicious look that galled the player, informed him that Haley had taken the key and gone to their rooms. Gordon, without comment, entered an elevator and ascended. He entred the room, closed the door and turned quickly. Haley, stretched upon a bed, was reading, with a pile of papers on a chair beside him.

"Well?" Gordon's tone was tense.

"Cheer up," said Haley from behind a paper. "You're getting a raw deal, but we are still three and a half games to the good and the luck is bound to turn some time."

"You can't pass it off that way, Haley," said Gordon coldly. "I'm the goat, I can't offer an alibi—but you've got to explain to me."

(To be Continued Tomorrow).

TRIBUNE'S HANDICAP ON TONIGHT'S CARD

WEST OAKLAND PAVILION, EIGHTH AND PINE STREETS.
Wednesday Evening, November 8, 1916.
President, Tom Simpson; Clerk of Course, Lieutenant Schroeder; Starter, Bob Shand; Timer, Louis Bernstein; Judges, Howard Kronick, W. J. Eyre, Dick Adams.
Weather Fair—Track Fast.

STAKE EVENT, FOR FUTURE CHAMPS, FOUR FURLONGS.

Entry.	Weight	Remarks.
"BATTLING" VIEIRA	126	A second Willie Hoppe. Likes the distance and will be heavily played by Hoffman stable. Vieira has earmarks of a comer and has shown steady improvement. Last time out judges caught wrong angle at finish. Will be handled well by Joe Cabral and Jack Brown and will be hard to beat.
FRANKIE MALONE	126	Has been freshened up. Will try hard to turn tables and will be backed by Watts Tract crowd. Will be in "pink" of condition and if he doesn't win, will be relegated back to the selling platers. So he will try hard to beat the barrier and keep out in front. His only chance.

NOVEMBER HANDICAP, STAKE EVENT FOR THREE TIME WINNERS.

FRANKIE JONES	148	Fast and pretty to watch in open field. If in rough water, however, may find it tough sailing. From "Moose" Taussig's stable. Best performances against Bob McAllister and "Bat" Ortega, whom he raced to dead heats. Backed heavily by San Francisco crowd and looks like best bet of night.
JACK CLARKE	154	Beat Kid Carter in last start. Will find himself in faster company tonight. May make things warm, but Jones will be in the lead at the home stretch.

FOUR FURLONGS, UNLIMITED RACE, SELLING.

BOB LINDEMEYER	175	Hails from Salt Lake and has good record on Mormon City tracks. May surprise fans, but has tough one tonight.
ROY TABOR	170	San Jose entrant and steady traveler. Awkward in open, but bothers considerably in close going. May wear out opponent. A good bet.

WEDNESDAY NIGHT HANDICAP, FOUR FURLONGS.

BILLY ALVERIS	125	Good trial horse and makes things hot in race. Has met all the cracks and can go a fast pace. May be stale, but has the edge. Substituting for Jimmy Dundee, pride of the newsies.
DUMMY THOMAS	125	Good showing against Joe White, who was under wraps last time out. Looks to be up against it, but will have sympathies of crowd. A good fight.

RIB STAKE SPECIAL, FOR MONTHLY MEAL TICKET.

SAM PELSINGEI	125	Trial horse but a rank in and outer. Just a common selling plater with practically nothing to commend him. A bad betting proposition.
HERB HALEY	128	San Francisco racer and may uncork surprise. "Frisco" form exceptionally good. Willing and can be depended upon to do his best.

COLT EVENT, FOR TWO-YEAR-OLDS, FOUR FURLONGS SPRINT.

CHARLEY MOY	118	Ran a corking good race last time out and should show to advantage tonight. However, if hard pressed may stall. Has been breaking records in workouts and should find it quite easy
KID BROMEO	116	Fair boy, but no class. Will have to travel fast to win.

SIMPSONIAN CURTAIN RAISER, FOR JUVENILES, FOUR FURLONGS.

YOUNG GEORGE SHARKEY	124	Last time out lost to Jerry Potter after showing speed for three furlongs. May bear watching tonight. Will battle hard.
YOUNG GOSALVES	120	Peppery and may set too fast a pace for Sharkey. Both selling platers but make things hot for each other in their own company.

St. Mary's Names Her Team for Saturday Fray

The coaching staff of St. Mary's College has announced the names of the men who will face California's varsity football team next Saturday on California Field. The selections were made at a conference in which Coaches MacAndrews, Smith and Sniter reviewed the form displayed by the players all season.

Name.	Position	Weight	Home Town
Capt. Ted Brandon	Rigt end	175	Lodi
William Rountree	Right tackle	210	Santa Cruz
A. Perovich	Right guard	185	Jackson
Walter Grace	Center	167	Honolulu
H. McInerny	Left guard	204	Honolulu
E. Hogan	Left tackle	195	Oakland
F. Marcolla	Left end	157	Richmond
H. Hogan	Quarter	158	Oakland
E. Guisto	Right half	167	Napa
H. Olson	Left half	199	Turlock
Bob Moy	Fullback	175	Livermore
RESERVES.			
Robertson	Halfback	174	Napa
Silva	Halfback	160	Sacramento
Turnbull	Fullback	175	Fresno
Howell	Guard	170	Oakdale
Muldoon	Guard	170	Jackson
Moore	Tackle	168	Santa Cruz
Bowden	Quarterback	151	Sacramento
Oescheger	Halfback	180	Ferndale
Gisin	Halfback	177	St. Helena
Carillo	End	154	Bakersfield

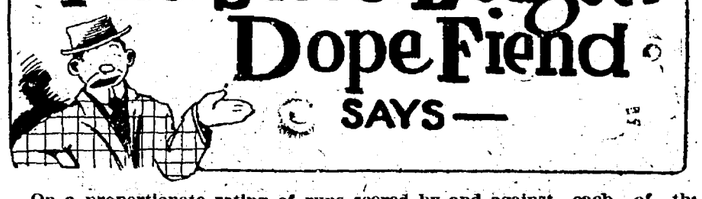

On a proportionate rating of runs scored by and against each of the Coast League clubs in the 1916 season, Vernon perhaps had a better claim to the pennant than Los Angeles, for Vernon was second only to Salt Lake in total runs scored by clubs, and no club was scored on fewer times than was Vernon, and this despite the fact that Vernon played 208 games and Los Angeles played only 199. Los Angeles was third in total runs scored, and second to Vernon in holding opponents to few runs.

As in Salt Lake's first year in the Coast League, so again this year Salt Lake figured in the games in which there was the most scoring. For Salt Lake not only scored more runs than any other club, but more runs were scored against Salt Lake than against any other club. The tail-end Oakland club was second to Salt Lake in total runs scored by opponents, and was last in total runs scored by clubs.

Of the 4909 runs scored during the league season, 1885 were scored in games in which Salt Lake figured; 959 runs were scored by Salt Lake and 926 runs were scored against Salt Lake, this being the only club in either of these ratings to pass the 900 mark. In five instances did the season totals show a club scoring more than 200 runs against another club; two of these cases were against Salt Lake, Los Angeles scoring 216 runs against the Bees and Vernon scoring 208 runs against them. The other three cases were by Salt Lake against other clubs, Salt Lake scoring 210 times for the season against Oakland, 208 against San Francisco and 202 against Portland. Following records show runs scored by and against each club, reading across shows runs by clubs, and reading down shows runs against each club.

	L.A.	OAK.	POR.	S.L.	S.F.	VER.	Runs by Club
Los Angeles	...	161	149	216	150	157	833
Oakland	124	...	152	145	138	116	675
Portland	156	179	...	175	138	142	790
Salt Lake	186	210	202	...	208	153	959
San Francisco	144	168	168	182	...	143	805
Vernon	137	171	156	208	175	...	847
Runs against club	747	889	827	926	809	711	

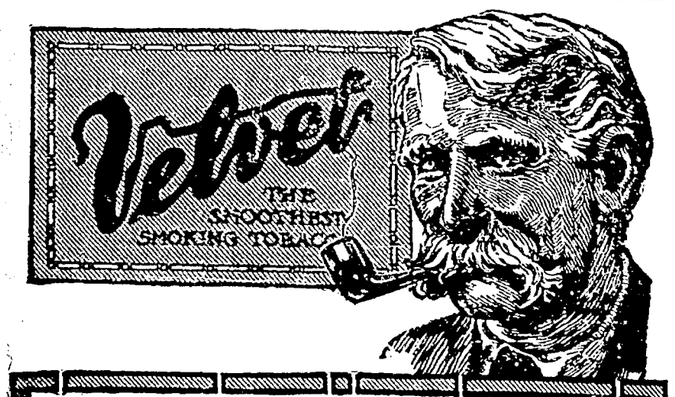

NATURE never starts anything she can't finish. Tobacco ain't any exception.

VELVET is naturally aged for two years. No artificial methods.

Velvet Joe

BOXING TONIGHT
MAIN EVENT
BATTLING VIERIA
VS.
FRANKIE MALONE
8 Rattling Four-Round Bouts
GOOD GALLERY SEATS
MAIN FLOOR 50c; RINGSIDE, $1
West Oakland Athletic Club
TONIGHT

SANTAL CAPSULES MIDY
CATARRH of the BLADDER relieved in 24 HOURS
Each Capsule bears the name MIDY
Beware of counterfeits

BIG G
Gonorrhoea and Gleet relieved in 1 to 5 days. Big G is non-poisonous and effective in treating mucous discharges. Prevents contagion.
Will not stricture.
SOLD BY DRUGGISTS.
Parcel Post if desired—Price $1, or 3 bottles $2.75.
Prepared by
THE EVANS CHEMICAL CO., CINCINNATI, O.

CHICHESTER S PILLS
THE DIAMOND BRAND.
Ladies! Ask your Druggist for Chi-ches-ter s Diamond Brand Pills in Red and Gold metallic boxes, sealed with Blue Ribbon. Take no other. Buy of your Druggist. Ask for CHI-CHES-TER S DIAMOND BRAND PILLS, for 25 years known as Best, Safest, Always Reliable
SOLD BY DRUGGISTS EVERYWHERE

A Great Blood Medicine
Purely Vegetable

From the mountains, from the forests, from the swamps come the herbs, roots and barks that go to make S.S.S.—for 50 years the standard purifier of the blood. It is still the best because it contains no mineral substances. Scientists have discovered that forest and field supply in abundance, herbs and roots of various kinds that furnish the ingredients for making a remedy for practically every ill and ailment. Mother Nature is kind to us. She gives in living, growing things the secret antidote for the poisons that afflict the living. S.S.S. is made entirely of nature's gentle-acting, healing, purifying roots, herbs and barks. IT IS GUARANTEED to be a purely vegetable remedy!

S.S.S.
For The Blood

This wonderful medicine has properties that remove the impurities and poisons from the blood and make it fresh and pure. It makes the blood red and "live," and the heart pumps health to all parts of the body. Scrofula, pimples, sores, ulcers, eczema, all disappear. The skin becomes bright and clear and assumes a healthful glow. S.S.S. enables the blood to remove deep-seated blood disorders such as Contagious Blood Poison, Rheumatism and Catarrh. It cleanses the system through and through. It is a fine tonic and is most helpful in Malaria. If you are troubled with pimples, skin eruptions, boils and Rheumatism or disordered blood of any kind, go to any druggist and try a bottle of S.S.S. Don't take a substitute. Insist on S.S.S. It will help you. Get a bottle to-day.

Interesting Book Sent Free
We have prepared several interesting books which tell a lot about blood disorders not generally known. They are written in plain language and easy to understand. Write for your copy. If you wish medical advice, write to our Medical Department. Consult them freely. There is no charge.

Swift Specific Co.
57 Swift Building
Atlanta, Ga.

Society

Mrs. Newton Booth Knox, whose presence in California has been the inspiration for so much of the interesting social life of the earlier season, has been giving a series of two charmingly planned functions which has brought together within the past few days a few of her many friends. Mrs. Knox has decided to remain in the bay cities until some indefinite time after the holidays, much to the joy of those who know her. Today a congenial coterie of matrons crossed to the Palace to accept her hospitality at a really brilliant function, the second in the series. Those who enjoyed the occasion were Mrs. Stewart Edward White, Mrs. Benjamin Ide Wheeler, Mrs. Allen G. Freeman, Mrs. Charles W. Slack, Mrs. Frank Deering, Mrs. Charles Fitzhugh, Mrs. Curtis Lindley, Mrs. Charles Minor Goodall, Mrs. Prentiss Selby, Mrs. Mark Requa, Mrs. Charles Holbrook Jr., Mrs. William Guthrie, Miss Sally Maynard and several others.

The first of the two enjoyable affairs was given on Saturday afternoon last at the home of the hostess' mother, Mrs. Charles Blossom, in Berkeley. Those to whom the courtesy was extended were: Mrs. Sidney Cloman, Mrs. Edgar de Pue, Mrs. Edward C. Wright, Mrs. David Starr Jordan, Mrs. Ray Lyman Wilbur, Mrs. Charles Merrill, Mrs. Theodore J. Hoover, Mrs. A. W. Hewlitt, Mrs. Walter Gibbon, Mrs. W. P. Hammond, Mrs. Thomas Gregory.

✿ ✿ ✿

It will be a brilliant assemblage which this evening will tax the Congregational Church of Alameda to its capacity to witness the impressive ceremony which will make Miss Grace Lovell Bradford the bride of Lee Burr Williams. That the marriage will take the stunning young girl to Mendocino to reside is a matter of deep regret. But it is there that Williams has a fine ranching property, which will be the new home for the popular couple.

In the bridal party will be Miss Anna King of Los Angeles as maid of honor and a quartet of bridesmaids, including Miss Marjorie Williams, a sister of the bridegroom; Miss Frances Garrett, Miss Jeanne Sturtevant and Miss Marjorie Day. Williams will be assisted as best man by his brother, John Williams. The ushers will be fraternity brothers, Miller Jones of Woodland, Dr. Henry Petray, T. Lester Withers and Curtiss Bradford. The service will be read by Rev. Charles L. Mears.

Great clusters of yellow chrysanthemums will decorate the chancel and will be repeated at the residence, where the reception will be held. The same pretty tones will be used in the gowns of the wedding party.

Miss Bradford is a beautiful girl. She is the daughter of a prominent Alameda family.

✿ ✿ ✿

It was an unusually unique dinner dance which Mr. and Mrs. N. P. Cole and Mrs. William James Munro arranged for the pleasure of a half hundred of their mutual friends on Saturday evening at the Claremont Hotel. Red, white and blue, suggestive of the national election and its patriotic interest, was drawn upon to lend the setting to the beautifully conceived table scheme, where flowers in the tri-colors, tiny incandescents and favors wrought out a marvelous result. Quaint little bouquets in red, white and blue flowers were presented to the guests, while the favors were the floating aeroplanes, which, added much to the merriment of the dinner hour. The dance which concluded the affair was as charmingly appointed as the dinner.

✿ ✿ ✿

For Wednesday afternoon, November 15, Mrs. Julius McClymont will open her Piedmont home for an afternoon at bridge, followed by tea, which will include a large number of her friends. Mrs. McClymont will be assisted in receiving by a coterie of intimates. Her Pacific avenue residence is one of the very attractive places in the hill district.

✿ ✿ ✿

The ten close friends who are meeting weekly on Tuesday afternoons to spend an informal hour with their thimbles over the newest books were entertained yesterday by Miss Lyranda Wight. Miss Wight, who is one of the popular bride-elect, will plan her wedding probably for that season immediately following the new year. Her guests yesterday numbered Miss Alice Burdick, Miss Lillian Stuck, Miss Bretta Selander, Miss Elana Brown, Miss Elsie Kroeger, Miss Jeanette Maxfield, Miss Vivian Middleton, Miss Claire Reynolds, Miss Helen Olds. The serving of a prettily appointed tea rounded out the occasion.

✿ ✿ ✿

Mrs. L. S. Irgens gave a prettily appointed dance last month, asking some seventy-five or so of the Piedmont colony to be her guests in Mowbray Hall. And so enjoyable did the evening prove with this dancing set that immediately they clamored for others from this same charming hostess. So Mrs. Irgens has consented to direct the destinies of one of the delightful winter's assemblies on behalf of her close circle of friends. The first dance of the newly-formed club will be an event of the evening of Saturday, November 18. Less than 100 will be included in the membership, and because of their close affiliation the dances will be most happily informal.

✿ ✿ ✿

Mr. and Mrs. Harry von Carter have purchased a charming site and have in the planning one of the very lovely homes in the Linda Vista district. For several years the Carters have made their residence in Claremont in one of the sightly places from which the two daughters of the household have both been married. The new home, which will be as perfect as the architect's art can make it, will be in the neighborhood of the H. C. Capwell and Chambers homes. From its high bank there is a wonderful panorama of bay and hills.

✿ ✿ ✿

A most cordial welcome is being extended to Randolph Munro, who returned on Monday evening from Washington, D. C., after an absence of several months. He will remain for some time in the bay cities with his mother, Mrs. William James Munro, at the Claremont Hotel. Munro is one of the popular men of the younger set both here and in San Francisco. In Washington he enjoyed a delightful social recognition, but when news of the big work which was to be carried on at the Presidio reached him he asked his superiors for a transfer to the western station and was fortunate enough in obtaining it.

✿ ✿ ✿

Fred Emerson Brooks, one of the sweetest singers of original poems that California has ever known, is to be signally honored this month by being recognized while still able to appreciate the esteem in which he is held. It is a brilliant testimonial which is to be offered him on Tuesday, November 14, at the St. Francis, with men and women prominently known in civic, professional and art life lending their names as patrons.

Brooks is affirmed by many to be the dean of American poets living today. At any rate, the public is to be given an opportunity of judging for themselves, for some of his newest poems are to be read by their creator on this occasion.

Miss Ina Coolbrith, the deeply revered woman poet of the West, and Ella Sterling Mighels are among the literary women who are giving their interest to their fellow writer and his recognition. From Oakland: Mrs. Joaquin Miller, Mrs. Henry Wetherbee, Mrs. J. de P. Teller, Joseph R. Knowland, Clyde C. Westover, Judge E. M. Gibson and Max Horwinski are doing what they can to make the occasion a successful one. Among the prominent men to be numbered with the patrons are Governor Hiram Johnson, Mayor James Rolph Jr. of San Francisco, Samuel Shortridge, C. C. Moore, Paul Elder, John A. Britton, Judge W. W. Morrow, William Greer Harrison, Julius Kahn and many others.

✿ ✿ ✿

Cards have been received announcing the marriage of Miss Marguerite Brack and Ernest Maynard Smith. The wedding took place at high noon on Monday at the residence of the bride's parents, Mr. and Mrs. Jacob Brack, in San Francisco. The ceremony was read by Rev. William Kirk Guthrie in the presence of a large company of close friends. In the bridal party were Miss Kitty Brack, Miss Wilma Whitman, Laurence Knauer and Richard Smith. Mr. and Mrs. Smith are spending their honeymoon in the Northwest, where they have planned an interesting tour.

The marriage is the culmination of a pretty romance. Smith, who is a graduate of the University of California, has taken many honors as a swimmer. His bride is also devoted to the sport and is a clever swimmer. Both have made new records in their favorite pastime. Smith is engaged in business in San Francisco.

✿ ✿ ✿

A conference of men and women interested in the jury system has been called by Miss Anita Whitney for Thursday afternoon of this week in the Phelan building in San Francisco. Miss Whitney is a wonderfully gifted Oakland woman who has keen insight into affairs of civic nature, and since the women of California have had the ballot has come forward as an accepted leader. In its inception Miss Whitney was president of the California Civic League and did much toward placing it upon that firm basis which has made its power felt.

That the present jury system in vogue in this State has serious faults is admitted. It is to consider necessary changes that tomorrow's session is assembled. A remodeling somewhat after the Kansas system is suggested and will probably be presented. The meeting is open to those whose interest is given to this phase of work.

✿ ✿ ✿

It will be at a house ceremony, taking place at the residence of Mr. and Mrs. F. W. Andreason in Berkeley, that their daughter, Miss Amy Andreason, will become the bride of Latham Eastman the evening of Saturday, December 2. A half hundred guests will witness the pretty service. In the bridal party will be Miss Elsa Weber as maid of honor, Miss Anne Andreason and Miss Norman Osborn as bridesmaids, and Joseph Eastman as best man.

✿ ✿ ✿

Mrs. Anna Parcells is a hostess tomorrow, entertaining the members of one of the season's bridge clubs at cards and tea. Among those who will accept her hospitality are Mrs. Edwin Owen, Mrs. James A. Johnson, Mrs. George M. Shaw, Mrs. Elsie Nusbaumer, Mrs. Charles Wallace, Mrs. R. H. Chamberlain, Mrs. T. H. Gayles, Mrs. F. W. Street, Mrs. R. L. Lavensaler, Mrs. W. E. Amann, Mrs. John F. Parr, Mrs. C. D. Vincent, Mrs. A. C. Baumgartner and others.

✿ ✿ ✿

A score of friends have received cards for the bridge luncheon which Miss Alice Grimes is planning for Wednesday, November 29, at "Rosecrest," the William G. Henshaw residence in Vernon Heights. Miss Grimes is being welcomed to town after her long absence in Santa Barbara, where the Henshaws spent the summer.

Mrs. Mark Requa, who will present her daughter, Miss Amy Requa, to society next Saurday at a large reception. This afternoon she was one of Mrs. Newton Booth Knox's guests at a smart tea at the Palace Hotel.

Strike of Nurses in South Is Defeated

BUENOS AIRES, Nov. 8. — The city authorities today believe they have beaten the strike of nurses in the Buenos Aires municipal hospitals.

The walkout resulted from the attempt to substitute women for men nurses. It was contended that the former were better than the latter, who were gradually being replaced as women were graduated from the local school for nurses. In an effort to compel abandonment of the system, the men nurses struck, leaving 4645 patients temporarily uncared for.

Sisters of Charity, medical students and other volunteers rallied to the aid of the women nurses already in the service and now the city officials say the change from men to women nurses has been made for good, though they were forced to effect it sooner than thay had originally intended.

School Bonds for Yreka Are Beaten

YREKA, Nov. 8. — The $60,000 bond election for rebuilding the Siskiyou Union High school, destroyed by fire, failed to receive the necessary two-thirds majority. The total vote has not been received, but the outlying districts will not materially change the results.

The issue received approximately 1800 in favor and 1100 against. The trustees will immediately proceed under the direct tax method, advertising for plans and specifications. Later they will finish with a tax levy. There was some opposition to the bonds because some voters preferred a direct tax.

Education Board to Work 7 Hours

MARYSVELLE, Nov. 8.—The hours between 9 a. m. and 5 p. m. shall constitute a day's work for members of the Board of Education of Yuba county, says a decision which District Attorney Manwell has filed with County School Superintendent Jennie Malaley at the latter's request.

The Board meets each Saturday. Criticism was made that the members spent only a few hours at their work, and were not putting in as much time for the $5 per diem as are other officials.

Speeding to Rescue Woman's Life, Excused

SANTA ROSA, Nov. 8.—Henry Granfield of San Francisco was dismissed by Justice of the Peace Marvin Vaughan here on a charge of speeding his automobile. Granfield explained that at the time he was driving the car when the speed limit was exceeded he was hurrying to Sausalito with his mother-in-law, who had been taken violently ill at Monte Rio. He lost out in the race as the woman died.

NEW TRIAL DENIED.

OTTAWA, Ont., Nov. 8.—Thomas Kelley, millionaire contractor, convicted of conspiracy to defraud the province of Manitoba in the erection of parliament buildings at Winnipeg, was denied a new trial by the supreme court. Kelley was convicted last summer, and after the Manitoba court of appeals had refused him a new trial an appeal to Ottawa was taken.

Tale of Bedtime Story

By HOWARD R. GARIS.

"Oh, Uncle Wiggily, will you come?" asked Sammie Littletail, the rabbit boy, as he stood first on one paw and then on the other, in front of the hollow stump bungalow where Mr. Longears the rabbit gentleman, made his home. "Please come!" begged Sammie.

"And bring peanuts!" called Billie Bushytail, the boy squirrel.

"No, matches," put in his brother Johnnie, frisking his nose sideways.

"Potatoes would be better," spoke Billie Wagtail, the goat boy. "We already have the matches and peanuts, but of course we need Uncle Wiggily to see that the fire doesn't get so hot that it burns us."

"Well, well! What's all this about?" asked the bunny gentleman, as he came down off the front stoop and looked up at the sky to see if any clouds were going to fall on his tall silk hat. "What's going on?" he asked.

"We boys are going to build a fire out in the woods after supper," answered Sammie, "and we thought maybe, if your rheumatism didn't hurt you too much, that you'd come with us and maybe——"

"Have an adventure," cried Billy the squirrel boy, sort of excited like, as he interrupted Sammie.

"That I will, and right gladly," said Uncle Wiggily. "When is the fire going to be made, and where?"

"Right after supper," said the goat chap, "and the place is in the woods near the hollow stump school."

"Don't make it too near," said Uncle Wiggily. "If the school should catch fire and burn down you would have no place to go to say your lessons to the nice lady mouse teacher. And I guess you'd feel badly about that."

"We'd feel badly for the teacher," said the rabbit boy with a laugh, "but as for the school—well, worse things might happen."

"Oh, you musn't talk that way," Uncle Wiggily said. "But—well, never mind," and he had to turn his pink nose away because it twinkled so it made him want to laugh.

"Well, don't forget," called Jackie Bow Wow, the puppy dog boy, who was with the other animal chaps. "Be in yonder wood as the moon rises, and we shall see——"

"The roast potatoes!" cried Jackie's brother, just like a phonograph speaking in a moving picture show.

"All right, I'll be there," Uncle Wiggily promised. Then he went back in the house to read the paper. After supper, thinking what a good time he would have with the animal boys, playing around a fire out in the woods, the rabbit gentleman went down cellar.

"Where in the world are you going?" asked Nurse Jane Fuzzy Wuzzy, the muskrat lady housekeeper, as she finished drying the supper dishes.

"After some potatoes," answered Uncle Wiggily, from down cellar.

"How silly!" exclaimed Nurse Jane. "I don't need any until lunch time tomorrow."

"I was getting them for myself," said Uncle Wiggily, sort of shy like and bashful. "I'm going off in the woods with the animal boys to have a sort of picnic bonfire, and we're going to roast potatoes and——"

"Stuff and nonsense!" exclaimed Nurse Jane. "Will you never grow up, Uncle Wiggily, and act like other rabbit men? Of course you're nice, and all that, but you are getting too old for such silly things."

"One can never get too old to have a good time," spoke the bunny uncle. "If you don't mind, Nurse Jane, I'll get the potatoes to roast."

"Well, I never did see anything like him in all my born days," said the muskrat lady as the bunny went down cellar.

Still she knew that Uncle Wiggily often did queer things, so she did not think so much about it as you or I might have.

A little later the bunny uncle started out to have some fun. Off toward the woods he went, carrying an empty milk bottle with lightning bugs in it for a lantern, as it was quite dark.

It did not take Uncle Wiggily long to get to the place in the woods where the animal boys were. They had gathered a pile of chips to make a fire, and Sammie, the rabbit, had brought the matches, while Neddie Stubtail, the bear boy, darried some peanuts. Uncle Wiggily had the potatoes, of course.

"Now for some fun!" he cried, as he lighted the fire, and when it was burning nicely, with plenty of red, hot embers, the bunny gentleman put in the potatoes.

"When they are roasted we'll sprinkle salt on them, and eat them," he said, and all the animal boys cried out that this was the most jolly time they had ever known.

Soon some of the potatoes were roasted, or baked, in the fire, and Uncle Wiggily, poking them out with a stick, so as not to burn his paws, said:

"Now, boys, eat all you like, but not too much. This is real jolly, but, at the same time, I wish an adventure would happen to me."

"Perhaps one will," said Sammie, hopeful like.

"I hardly think so," spoke the rabbit gentleman. "It is now getting rather late, and will soon be time for us to go home. There are no adventures here, I fear. But if——"

Just then, all at once, before you could jump over a lollypop stick—that is supposing that you wanted to do that—a voice cried out:

"Oh, how cold I am! Oh how I shiver! I'm agraid I'll never be warm again, and I have so far to go before I get home. Oh dear!"

"Ha! That sounds like trouble," Uncle Wiggily said, and his eyes twinkled as did also his pink nose. For if there was one thing the bunny uncle liked more than another it was to help those in trouble.

"What is the matter?" asked the bunny. "Who are you?"

"I am the hand organ monkey," was the answer. "I am on my way home in my automobile, after having played the organ, and taken in pennies all day. But it is so cold that I can not hold the steering wheel. And if I don't hold it, and steer right, I'll run into a lamp post, or something like that, and hurt myself or somebody. Oh how cold my paws are! Burr-r-r-r-r!" and the monkey shivered.

It was quite cold that night, but Uncle Wiggily and the animal boys, being so near the fire, did not notice it.

"We might let the hand organ monkey take our bonfire," said Sammie, speaking kindly.

"No, it would only burn his auto," spoke Uncle Wiggily. "One moment. I have it. I'll let him take some of the hot baked potatoes. He can tie them on the steering wheel of his automobile, and they will keep his paws nice and warm."

"Oh fine!" chatted the monkey, his teeth jingling in the cold. "They will be the best ever."

So Uncle Wiggily poked some more hot potatoes out of the fire and fastened them on the monkey's automobile. Then the hand organ chap could steer himself home and his paws were as warm as the red cheeks of the wax doll, than which there is nothing more warm.

So the monkey was able to get home without freezing and when he did get there he ate the baked potatoes. Which shows you that some things are good for doing two tricks. And Uncle Wiggily and the animal boys had a fine time.

Copyrighted, 1916, by McClure Newspaper Syndicate.

Confessions of Roxane

FRANCES E. WALTER

Whenever I permitted my mind to dwell upon the outcome of it all I confess that I had the creeps.

To all outward appearances Arthur and I had every reason to be happy. He was now the head of a great company, and I was installed in a handsome home, with money to provide anything my heart might desire. Yet, I was miserable, and he was miserable.

One evening as we sat in our cozy sitting-room the feeling came over me that I could not stand it any longer; that there must be a change. I turned to him.

"Arthur," I began, "why do you not join a club?"

The feeling had come over me that I would rather he would not be home than to be sitting there silently reading his newspaper. I wondered what enjoyment he had got out of the place which I had fitted up for us both; what possible pleasure he could derive from my company when he would go for hours, as it seemed, without addressing me.

He stirred in his seat as the full import of my question reached his consciousness, and turned away and stared at me.

✿ ✿ ✿

"Why don't I join a club?"

"Yes."

He gave me another sharp look, and then turned back to his newspaper.

"What is the matter?" he asked.

"There is nothing the matter with me."

"Oh, yes there is. What is it?"

"Nothing," I insisted. "I have asked you a plain question. Why don't you?"

"Well, suppose I should say I prefer home to a club?"

"And I might believe it and I might not."

Another long silence. At length:

"What would I gain by spending my evenings at a club? I assume that that was, in effect, what you meant to ask me, wasn't it—why I do not spend my evenings away from home?"

I nodded.

"Suppose, as I said, that I should really that I prefer to be at home? Surely this place is as comfortable as any club I could find."

"Yes, it is comfortable. I grant that."

"Then why should I seek another place—a less comfortable place?"

✿ ✿ ✿

I saw that I could not pursue the matter without danger of a quarrel, so I attempted to gradually retire from the field. I had poor success.

"I have heard of so many men who belonged to clubs and spent their evenings at them that I was merely wondering why you preferred home," I faltered.

"There are more men who stay away from clubs than go to them," was his comment. "I do not go because clubs bore me. One meets men there to whom one does not wish to talk. Occasionally one meets a congenial spirit, but not often. The gay and boisterous or the old and grouchy make up the rank and file of a club's membership. The healthy, busy, normal American man does not care for such surroundings. He prefers his own fireside."

I had noticed that the reasons which he gave for wanting to stay home all concerned his own comfort. I could not help uttering the catty remarks which came suddenly to my lips.

"It is purely a matter of personal comfort, then?"

He glanced quickly at me.

"What do you mean by that," he demanded, frowning. "What is the matter with you tonight, Roxane?"

✿ ✿ ✿

"There is nothing the matter with me," I replied a little bitterly. "I was merely seeking to satisfy a suspicion which has been in my mind for some time."

He continued to stare at me during the pause which followed.

"Well?"

"The suspicion was amply verified," said I. "You stay home because it affords you comfort and not because of a desire to please me."

"Good heavens!" he almost shouted. "What are you talking about?"

"Just that," I replied, with a shaking voice. "You do not stay home on my account. So far as I am concerned you might as well be at your office or anywhere else. I see you when you haven't got the newspaper covering you, but that is all. You seldom speak to me, and when you do it is in monosyllables. You are either reading or thinking of your business, and most of the time you are unconscious of my presence."

Arthur threw down his paper and brought both heels to the floor with a dull thud.

✿ ✿ ✿

"What has got into you, Roxane?" he inquired. "You are not ill tonight, are you?"

"Ill?" I asked, as my voice broke into a sob. "You ask if I am ill when I say I would like to talk to you? Is that a symptom of illness?"

My nerves had got the better of me and I buried my face in my hands and wept. Arthur came over to my chair and patted me on the shoulder.

"Go to bed," he urged gently. "You are tired and are not yourself. Tomorrow you will feel better."

There was something in his voice which recalled the earlier days of our married life, yet I did not permit myself to be deluded into thinking that even for the moment we were as close to each other as we had been in those days. Nevertheless I obeyed him and started toward my room. When we reached the door he took my face in both his hands and compelled me to look into his face.

"I don't understand you," he said sadly, after gazing at me for a long time. Looking back, I cannot blame him. I did not understand myself.

(To Be Continued.)

(Copyright, 1916, by the McClure Newspaper Syndicate.)

WOMAN PLAYS HER PART in the NEWS

PHILADELPHIA, Nov. 8.—Users of rouge and powder were condemned as ill-bred by the school teachers of Philadelphia at a meeting of the Teachers' Club.

The use of paint and cosmetics by the young girls of today was decried, and their effect upon the character of the girls was denounced. No practical method of getting rid of the habit of "making up" was suggested, although the condemnation was unanimous.

"The only way we ever can fight it," said one of the teachers after the meeting, "is to show the girls how ugly they look with their faces covered with layers of paint, and noses white with powder. If they only realized how distorted and artificial it made them appear, they would stop.

"They do it because they think it is smart, or because some older woman, whom they admire, rouges her face and lips. If everyone would tell them how unbecoming it is, instead of how wicked, they would soon give it up."

PARENTS OF LAMBERT GIRL TO COME WEST.

WAUKEGAN, Ill., Nov. 8.—Frank Lambert and his wife, the two pathetic figures of the Orpet trial, have departed for California.

Before going, Frank Lambert told his friends he could not say whether he would ever return as gardener for the Kuppenheimer estate. "The only thing that would bring us back," he said, "is the fact that our Marion is buried in Lake Forest."

Mrs. Lambert's disposition to grieve constantly over the death of her daughter is the reason for her husband's decision to take her away.

WOMEN'S CRIES CAUSE ARREST OF FOUR MEN.

SAN FRANCISCO, Nov. 8.—Four men have been arrested in a house at 1626 Carroll avenue, Bay View district, by the police, who were summoned by the screams of women. William Udell, one of the men, is alleged to have fired a shot at Special Policeman Gimnes.

The other men arrested were John von Aspern, Gill Hynes and William E. Murphy. The women, May Davis, 34, 365 Golden Gate avenue, and Mary McLean, 36, 1281 O'Farrell street, say they were lured to the place by Murphy and attacked by the four men.

Statutory charges were placed against the quartet, while an additional charge of attempted murder was lodged against Udell.

AMERICAN WOMAN TO TRAVEL TO SIAM.

SAN FRANCISCO, Nov. 8.—After completing a visit to her old home in Painesville, O., Mrs. Jennie Nielson Hayes will sail from this port on the Nippon Maru, November 25, for Hongkong, and take steamer from Hongkong for Siam. Mrs. Hays' husband was formerly vice-consul of the United States at Bangkok, Siam. The couple have resided in Siam for thirty years. Mrs. Hays is staying at the Stewart Hotel.

Mrs. Hays made affidavit yesterday for a passport before Passport Clerk Carl W. Calbreath.

GIRLS! LOTS OF BEAUTIFUL HAIR

25-Cent Bottle of "Danderine" Makes Hair Thick, Glossy and Wavy.

Removes All Dandruff, Stops Itching Scalp and Falling Hair.

To be possessed of a head of heavy, beautiful hair; soft, lustrous, fluffy, wavy and free from dandruff is merely a matter of using a little Danderine.

It is easy and inexpensive to have nice, soft hair and lots of it. Just get a 25 cent bottle of Knowlton's Danderine now—all drug stores recommend it—apply a little as directed and within ten minutes there will be an appearance of abundance, freshness, fluffiness and an incomparable gloss and lustre, and try as you will you can not find a trace of dandruff or falling hair; but your real surprise will be after about two weeks' use, when you will see new hair—fine and downy at first—yes—but really new hair—sprouting out all over your scalp—Danderine is, we believe, the only sure hair grower, destroyer of dandruff and cure for itchy scalp and it never fails to stop falling hair at once.

If you want to prove how pretty and soft your hair really is, moisten a cloth with a little Danderine and carefully draw it through your hair—taking one small strand at a time. Your hair will be soft, glossy and beautiful in just a few moments—a delightful surprise awaits everyone who tries this.—Advertisement.

Girl a Stoical; Pinned in Elevator

NEW YORK, Nov. 8.—No sooner had Miss May Gibson, 19, entered an empty elevator, in which there was no operator, at the fourth floor of the Berlin department store, Brooklyn, where she is employed as bookkeeper, than th elevator shot downward.

Miss Gibson fell back, her legs still inside the elevator. Before she could withdraw them the roof of the elevator smashed down across her lap. Her screams startled patrons and employees.

For one hour and twenty minutes Miss Gibson remained pinned there while a score of firemen sawed and filed her to freedom. During the process Ambulance Surgeon Irving Schneikmut gave Miss Gibson two hypodermic injections when she became hysterical over the fear she might lose her legs. The agony she bore stoically and advised with her rescuers constantly as to the best method of freeing her.

She was taken to the Holy Name Hospital, where it was said no bones were broken.

Lectures Arranged by School Board

Free lectures have been arranged under the auspices of the Board of Education for the months of November and December. They will take place at the schools of the city as follows:

Tuesday, November 14, Claremont School, College avenue and Birch court, "The Wild Peoples of the Philippines," by Professor David P. Barrows of the University of California; Friday, November 17, Jefferson School Thirty-eighth avenue and Carrington street, "Current Events," by Arthur I. Sweet of Berkeley; November 28, Franklin School, Ninth avenue and East Sixteenth street, "The Spanish Pioneers in the Southwest," Professor H. E. Bolton of the University of California; December 8, Emerson School, Forty-ninth street and Shafter avenue, "Why We Dress and How," E. W. Gifford of the University of California; December 12, Claremont School, College avenue and Birch Court, "Ups and Downs of the Pacific Coast," Professor R. S. Holway of the University of California.

SHIP'S DAMAGE SLIGHT.

PHILADELPHIA, Nov. 8. — The British steamer Eastpoint arrived here today from London and reported that the fire in her No. 1 hold caused little damage to the ship and will not delay her loading for the return trip.

The Household Remedy

for the ailments from which almost everyone sometimes suffers—sick headache, constipation, disturbed sleep, muddy complexion, lassitude, backache, depression and other results of a disordered digestive system—is

BEECHAM'S PILLS

They have achieved the distinction of being the most widely used medicine in the world, because millions of people have found them dependable, speedy and sure in their action on stomach, liver, kidneys and bowels.

Compounded from vegetable products, Beecham's Pills are free from harmful minerals and dangerous drugs. They do not promote the physicing habit—do not irritate the bowels. Should be taken by every member of the family at the first sign of illness—so mild and effective that they are good for the aged, and for the ills of childhood, are

Safe for Children

Directions of Special Value to Women with Every Box.
Sold by druggists throughout the world. In boxes, 10c, 25c.

Resinol

would stop that embarrassing itching!

That itching, burning skin-trouble which keeps you scratching and digging, is a source of disgust to others, as well as of torment to you. Why don't you get rid of it by using Resinol Ointment? Physicians have prescribed it for over 20 years. In most cases, it stops itching instantly and heals eruptions promptly. It is very easy and economical to use.

Sold by all druggists. For sample free, write to Dept. 6-N, Resinol, Baltimore, Md.

CASTORIA

For Infants and Children

In Use For Over 30 Years

Always bears the Signature of Chas. H. Fletcher

Oakland Tribune

Publication Office, TRIBUNE building, corner of Eighth and Franklin streets.

Telephone Lakeside 6000.

Subscribers and Advertisers will receive prompt and complete service regarding accounts, orders and complaints from our clerks at the following

BRANCH OFFICES

Open evenings. Note the Branch Phone numbers:

Broadway Office — 1421 Broadway, Oakland, adjoining First National Bank. Phone Lakeside 6000.

Berkeley Office—Now located at 2015 Shattuck ave. Phone Berkeley 180.

Alameda Office—1434 Park St., near Santa Clara. Phone Alameda 528.

Fruitvale Branch—Corner Drug Store, Fruitvale avenue and East Fourteenth street. Phone Fruitvale 77.

Piedmont Branch—G. W. Appleton Pharmacy, 4158 Piedmont avenue. Phone Piedmont 8470.

Claremont Branch—A. J. Grieshe Pharmacy, 5874 College avenue. Phone Piedmont 7210.

South Berkeley Branch—McCracker's Pharmacy cor. Adeline and Harmon streets. Phone Piedmont 8773.

Melrose Branch — Melrose Pharmacy, 4562 East Fourteenth street, n. w. cor. of Forty-seventh avenue. Phone, Fruitvale 2024.

Elmhurst Branch — E. W. Eckhardt, druggist, 9601 East Fourteenth street, cor. Ninety-sixth avenue. Phone Elmhurst 74.

San Francisco Office — 683 Market street, Monadnock bldg. Phone Kearny 5780.

SANTA CLARA COUNTY BRANCH.

San Jose—34 E. Santa Clara. Phone S. J. 4756.

AGENCIES.

Hayward—J. T. Carren, First National Bank bldg. Phone Hayward 222.

Richmond—Edwin Pascoe, 909 McDonald avenue. Phone Richmond 258.

Point Richmond—Mrs. B. Casey, 46 Washington avenue. Phone Richmond 258.

Sacramento—429 K street. Phone Main 2708.

Stockton—519 McCloud avenue. Phone 2917 J.

Santa Cruz—Cor. Pacific and Soquel avenue. Phone 239.

Napa—116 First street. Phone 505 R.

Santa Rosa—609 Fourth street. Phone, Main 59.

Reno—36 West 2nd St. Phone, Main 492.

The TRIBUNE will not be responsible for more than one incorrect insertion of any classified advertisement ordered for more than one time. Inform the Classified Advertising Dept. promptly of any errors in your advertisement.

LOST AND FOUND.

LOST—Saturday eve., old-fashioned gold breastpin; initials S. R. on back; keepsake from mother. Smith Bros. photo dept., or phone Oak. 5016; reward.

LOST—Monday, gent's open-faced gold watch, bet. 22d and 12th and Broad. Return to Excelsior Laundary, or ph. Fruit. 1876-W.

LOST—On Richmond car Sunday, lady's handbag containing money, personal effects and owner's card. Please phone Piedmont 5878-J; reward.

LOST—One case marked Pac. States Elec. Co., Oakland, between Castro and Harrison sts; finder please return to Santa Fe Express Co.; reward.

LOST—On Miles, Shafter, Cavour or Avon st., cutsteel buckle, on belt; valued for association; $5 reward. Box 1587, Tribune, Berkeley.

LOST—Female fox terrier; phone number on collar Oak. 4037; child's pet; liberal reward.

LOST—Child's friendship link bracelet, bet. Pied. ave. and York Drive; reward. Phone Piedmont 7023.

LOST—Pansy shaped brooch studded with chipped diamonds; small center stone; liberal reward. 4802 Telegraph.

LOST—Friday eve., fox terrier; white with yellow spots. Finder please return to 4510 Linden st.; reward.

LOST—Auto tire, 3013 Fruitvale av. Market 2676 Fruitvale av. Ftvl. 16.

LOST—Angora kitten. Will ladies who picked up same return? 621 39th st.

ELECTROLYSIS.

SUPERFLUOUS HAIR WARTS MOLES permanently removed without pain, mark or scars. We guarantee to kill every hair we treat. MME. STIVERS, 188 GEARY st., Whitney Bldg., suite 723; phone Douglas 5232. Oakland office, Suite 424, First National Bank Bldg. Ph. Oakland 2521.

PERSONALS.

ANY girl in sorrow and perplexity will find a home and a friend in Rest Cottage, 2107 13th ave.; Dimond car; it's also a refuge for women and girls who have lost their way and wish to live a better life. Phone Merritt 2186.

ANY girl in sorrow, perplexity, needing a friend, adviser, is invited to call or write Miss Tanner, Salvation Army Home, 6206 Harrison ave., Oakland; phone Fruitvale 544.

A—DOCTORS for men; sores, swellings, discharges; nervous, skin and blood poison our specialty; consultation free. Dr. Hall, 707 Bdwy. (upstairs), nr. 7th.

GAS Consumers' Association reduces your bill 15% to 80%. 864 12th st.

INFORMATION wanted regarding the location of personal effects or last residence in Oakland of Bertha Peterson; reward. Phone Oakland 181, or address Box 3926, Tribune.

Job Printing at TRIBUNE Office.

PERSONALS—Continued.

MECHANO THERAPY

HEADACHE

CHRONIC CATARRH.

Constipation, Rheumatism, Lumbago, Nerve and Spinal affections, general debility, etc., etc., cannot long exist under my treatments.

I employ every weapon known to science, moral and physical; a system exceedingly effective, restful and pleasing. Consultation free. Special appointment.

DR. H. ALFRED ANDERSON, M. T., Specialist on Chronic Ailments.

Hours, 10-12, 2-5. Phone Berk. 7419-J.

2305 WARD ST., BERKELEY.

IF sick or in trouble I will pray for you gratis. Unknown. Box 18015. Tribune.

LEONARD S. CLARK, Atty.-at-Law, 403-404 Federal Bldg.; consultation free.

WHY NOT BE BEAUTIFUL?

Mme. DuCheno can remove the wrinkles from your face, develop your bust, arms and reduce you, if you are too stout. Hrs. 10-12 a. m., 2-8 p. m. Rm. 218, 406 Sutter st., San Francisco.

EDUCATIONAL.

COACHING, all grades; adults and children. 166 Santa Clara ave. Pied. 623-W.

LAW—Private tutoring for bar examination. Phone Oakland 8116.

GREGG Shorthand Priv. School; bkpg; indiv. instr.; rates. 211 13th; Lake. 4171.

SPANISH French, German; twice wky. $3 mo. 206 Pac. Bldg., Oak.

SHORTHAND and typing; thoro, practical, competent instruction. 1217 1st av.

MUSICAL.

AA—VIOLIN STUDIO, Max Lercher; instruction voice culture and piano. Mrs. F. Lercher. 518 44th st.; Pied. 145.

BAY Cities Conservatory of Music—Violin, mandolin, guitar, piano, cello, banjo, cornet. 1830 San Pablo ave., Oakland; Charles B. Lininger, director.

OAKLAND CONSERVATORY OF MUSIC—Est. 1891; thorough tuition in all branches. 1829 Madison st. at 14th; Oak. 4922; director Adolph Gregory.

PIANO lessons; pupils visited. G. L. Getchell, 1211 Jefferson; Oakland 3169.

RAGTIME taught, 10 to 20 lessons; booklet free. 3704 Telegraph av.; Pied. 1824.

DANCING.

SOMMER & HILL'S dancing Wednesday evenings, Fruitvale Auditorium.

EMPLOYMENT

HELP WANTED—MALE.

ARMY OF UNITED STATES, MEN WANTED—Able-bodied, unmarried men under age of 35, citizens of United States, of good character and temperate habits, who can speak, read and write the English language. For information apply to Recruiting Officer, 909 Broadway, Oakland, Cal.

AUTO driving taught in new, up-to-date cars in busiest part of city; also give certificate and assist you secure position; $10 for complete course. Auto School, 1562 Franklin st.

A NO. 1 subscription solicitor wanted to take advantage of a good proposition. Apply crew manager, Oakland Tribune, 8 a. m. sharp or between 4:30 and 5 p. m.

AAAA—LEARN a trade; special inducements; wages paid; tools furnished; we teach men and women. National Barber School, 487 9th st.

AUTOMOBILE engineering taught; learn to repair, vulcanize, drive. 6702 Adeline.

BOY wanted for clothing store; must have wheel. Foreman & Clark, 12th and Washington.

BOY to help in shipping dept. Call today, 557 12th st.

BOY wanted to learn grocery business. Goldberg-Bowen Co.

BOYS with wheels, $8 a week. Red Line Co., 1325 Jefferson. See Mr. R. Young.

GOOD, bright boy to learn glass business. Phone Berkeley 4360.

MEN to learn auto repairing. 3308 Telegraph ave.

NEAT appearing young man to run on trains as news agent. Steacy News Co., 40th and Shafter.

RELIABLE and exper. boy in grocery; delivery, care for horse, etc.; state age, exper., salary. Box 12998, Tribune.

TENORS and bassos; strong voices; able to read; thorough training, in exchange for choir service. Lakeside 1685, Dr. Middleton.

TONIGHT'S movies at top of this page.

UPHOLSTERERS in our furniture factory are now working piece work, earning as high as $48 per week; costs $25 to join the union; call at once; unable to keep up with orders. Continental Bedding Mfg. Co., 1636 Bryant st., San Francisco, Cal.

WANTED—Strong boy for day delivery, with wheel. Piedmont Pharmacy, 4048 Piedmont av.

MARRIED LIFE

PICTURES TONIGHT AT YOUR THEATER

BROADWAY.

OAKLAND PHOTO Fannie Ward, "Witchcraft"; Anita King, "Heir to Hoorah."

TELEGRAPH AVE.

STRAND at 33d—Maurice & Florence Walton in "Quest of Life."

COLLEGE AVENUE.

HAR. LOCKWOOD "Mister 44." At Rockridge.

ELMHURST

DOR. GISH "Susan Rocks Boat." BIJOU, E. 14th-84th av.

BERKELEY.

T. & D. Shattuck-Kittredge—Vivian Martin, "Her Father's Son."

ALCATRAZ AVENUE

LORIN So. Berk.—Bessie Barriscale & Wm. Desmond, "The Payment"

DIMOND.

FANNIE WARD "For the Defense."

Job Printing at TRIBUNE Office.

Bookbinding at TRIBUNE Office.

HELP WANTED—MALE. (Continued)

WE have started a big advertising campaign and need 2 young men for house to house work; our men are making good money. If you need the ready cash see us, 8 to 8:30 a. m. 369 Blake Block.

WANTED — Stenographer and bill clerk for lumber concern; must have some experience in office work and be accurate at figures; steady position; answer in own handwriting and state experience and salary to start. Box 4014, Tribune.

WANTED—Reliable man, handle cash, wait on customers, etc., who can furnish $240 with services; money secured; will pay $125 monthly; exp. unnecessary. Call 1121 Wash. st., rm. 351.

WANTED—A good presser; one used to Hoffman press. American Dye Works, 520 Chestnut st.

WANTED—Boy around drug store, with wheel. Call after 6 p. m., Oak. Pharmacy, 5674 College ave.

WANTED—Neat-appearing boy, abt. 16 years of age, for errands and office work. Apply r. 730, First Nat. Bk.-Bldg.

WANTED—Exper. young men for permanent clerical work; state exper. and salary expected. Box 4016, Tribune.

WANTED—Man to do plumbing. Phone Fruitvale 2123-J.

WANTED—Thoroughly competent wallpaper salesman. 372 12th st.

YOUNG MAN, 16 to 18, for drug store, opportunity to learn the business. Piedmont Drug Co., 354 Highland av., Piedmont. Phone Piedmont 1145.

HELP WANTED—FEMALE.

AAA—LADIES, LEARN HAIRDRESSING; THE FAMOUS PEAVY SYSTEM; enroll now. CALIFORNIA SCHOOL OF HAIRDRESSING, 470 13TH ST., Smith Bros.' Bldg., second floor, Oakland.

AAA—LEARN THE ASEPTIC METHOD of beauty culture and hairdressing. College now open for students. 222 Dalziel bldg., 532 15th st.

A YOUNG girl to assist with housework and cooking; refs. Ph. Pied. 2495-J.

A NEAT girl to assist light housework; no wash or cooking. Ph. Oak. 5137.

A GOOD home for woman for assistance in housework. Pd. 442W.

A YOUNG girl to assist; general housework. 490 Fairbanks ave.; Oakland 4852.

CONSCIENTIOUS woman; small children and cooking; $35. 11 Monte Vista av.

COOK and second maid for family, $65. Brown's, 1455 Franklin; Oakland 5288.

EXPERIENCED salesladies on coats, suits and dresses. Greater Oakland Cloak Co., 1440 San Pablo av., opposite City Hall.

GIRL for light housework; sleep home; wages $20. 751 Grand ave.; call mornings.

DICTAPHONE operator, $40; speed and accuracy necessary. Box 3925, Tribune.

GIRLS for "movies;" extra work; exper. unnec.; good oppor. for success. Apply tonight 7-9, 1500 San Pablo av., Berk.

GIRLS, come see the fine places I have now. Mrs. Brown, 1455 Franklin.

LADY wanted to introduce new rheumatism ointment. Box 3893, Tribune.

YOUNG lady with exp. in electrical supply or contracting business to act as stenographer and bookkeeper; refs. required. 3978 Piedmont ave.

HELP WANTED—FEMALE. (Continued)

MAN wishes woman for to take care of small house; will give her a room. 1725 10th st.

STRONG girl for housework; fond of children; $30. Phone Oakland 8554.

UNHAPPY GIRLS will find a woman friend to advise and help them at Rockhurst Center, 130 McAllister st., S. F.; hours 2 to 4 p. m. daily; phone Park 5937.

WANTED—Stenograher and bill clerk for lumber concern; must have some experience in office work and be accurate at figures; answer in own handwriting and state experience and salary to start. Box 4014, Tribune.

WOMAN will give working girl free room rent for company at night; refs. Phone Merritt 2826.

WILL give pleasant home to refined lady for assistance in housework. 1812 6th ave.

AGENTS WANTED.

AGENTS WANTED—50 live-wire agents at once; big money. Adele Sales Co., 2204 Hoover st., Los Angeles.

SALESMEN—SOLICITORS.

LIVE solicitors to sell coupons. Frank Snow, 417 14th st.

EMPLOYMENT AGENCIES.

Jap-Chinese Emp., Oak. 5522 AND HOUSE-CLEANING. 500 ALICE ST.

JAPANESE & FILIPINO Employment Agency. 366 8th st.; phone Lake. 3371.

SITUATIONS WANTED—MALE.

ANYTHING — Young man attending school wishes place in private family or boarding house to work morning and evening in exchange for board and lodging; willing to do anything. Phone Lakeside 2500 after 8:30 a. m.

ANYTHING—Young man, 25, honest and willing worker, would like position at anything. Grossmann, 2551 Broadway; phone Lakeside 572.

ANYTHING—Man wants housecleaning; basements; wood cutting, garden; odd jobs; $1.50 day; thoroughly competent. Phone Lakeside 650, evenings.

ANYTHING—Young man 21 wants night work. Phone Berkeley 5020 after 8 at night or Box 4010, Trib.

ANYTHING—Japanese day worker; window, house-cleaning, etc.; cook, waiter for party. Lakeside 601, even'g.; Henry.

ANYTHING—Reliable man wishes work nights from 7 on. 1252 Weber st., Ala.

CHINESE, through with auto course at Polytechnic College of Engineering, wishes position in repair shop. Ph. Pekin 136.

CARPENTER and good inside finisher, can work alone, wishes position; reas. wages. Box 3922, Tribune.

COOK—Japanese first-class cook wants position family; has references. Phone Oak. 8755.

COOK—Young Chinese boy, first-class family cook and houseworker; good ref. Ah Lee, 328 8th st. Pekin 67.

COLLECTOR, exp., can fill all requirements. Box 4011, Tribune.

COOK—Good, comp. cook; sober man; A1 bread baker. 860 38th st., Oakland.

FRATERNAL

F. & A. M. DIRECTORY

OAKLAND.

Live Oak Lodge No. 61 meets Masonic Temple, 12th and Washington sts., Friday evening, November 10. First degree.

Scottish Rite Bodies

Cathedral, 15th and Madison sts. Monday, Nov. 13, 29°; A. H. Trathen, presiding.

I. O. O. F.

Porter Lodge No. 272 meets every Wednesday in Porter Hall, 1918 Grove st. Everybody busy now getting ready for November 15th. Get your ticket now; the number is limited. Nuff Sed. L. M. Kershner, N. G.; G. C. Hazelton, R. S.

THE MACCABEES

OAKLAND TENT NO. 17 meets at St. George's Hall, 25th-Grove, Nov. 13. CANDIDATES OBLIGATED. Refreshments. Office and social rooms at 1007 Broadway; W. T. Williford, Com.; J. L. Fine, R. K.; Oakland 5326.

MODERN WOODMEN

OAKLAND CAMP NO. 7236 meets every Friday eve. at St. George Hall, 25th and Grove sts.; City Com. W. H. Edwards, Ven. Con.; J. F. Bethel, Clerk, room 17, Bacon Block.

"ORDER OF STAGS"

Oakland Drove, No. 150, Order of Stags, meets every Friday evening, 8 p. m., Pythian Castle, 12th and Alice sts. Visiting brothers welcome. Harry Pulcifer, Exalted Director; E. J. Stein, Recorder.

Knights of Pythias

OAKLAND LODGE NO. 103. PAGE rank Thursday, Nov. 2. Visiting brothers welcome. Pythian Castle, 12th and Alice sts. M. C. Vaughn, C. C.; Jas. Denniston, K. of R. and S.

KNIGHTS OF PYTHIAS, Paramount Lodge No. 17—Meeting every Wed. eve. at 8 o'clock, Pythian Castle, 12th and Alice sts. Esquire rank Nov. 8. Visiting brothers welcome.

A. E. YOUNG, C. C.

CHAS. H. HOOD, K. of R. and S.

Bookbinding at TRIBUNE Office.

F. O. E.

Oakland Aerie No. 7 meets every Monday night at 8 p. m. in Odd Fellows Bldg., 11th and Franklin, Fraternal Hall, third floor; elevator. Visitors welcome.

FRANK BRENEISER, Pres.

HENRY KROECKEL, Sec.

U. S. W. V.

F. H. LISCUM CAMP NO. 7, U. S. W. V., Thursday evening, 8 o'clock, Memorial Hall, City Hall Bldg. Visiting members cordially invited. Jas. A. Farsons, Con.; M. W. Sellar, 693 54th st.

JOS. H. McCOURT CAMP NO. 18, U. S. W. V., meets every third Thursday at Native Sons Hall, Shattuck, near Center, Berkeley. F. W. Nitzsche, Commander; A. P. Hanscom, Adj.

KNIGHTS OF COLUMBUS

OAKLAND COUNCIL NO. 784.

Meeting night 2nd and 4th Wednesday of each month at Knights of Columbus auditorium, 660 13th st.; Dr. J. S. Slavich, grand knight; H. P. McGuiness, secretary.

FORESTERS OF AMERICA

BOARD OF RELIEF OAKLAND DISTRICT.

A. Bergfeld, Sec.; residence phone Lakeside 1475. Meets F. of A. Hall, 13th-Clay. MEETING MONDAY, NOV. 20.

ANCIENT ORDER OF FORESTERS

COURT ADVOCATE 7378. Prize whist party Tuesday, Nov. 14, 8:30 p. m. Visiting brothers welcome. Pythian Castle, 12th-Alice sts. W. R. Lippincott, C. R.; Jas. McCracken, F. S.

B. A. Y.

Oakland Homestead meets every Fri. eve., N. S. G. W. Hall, 11th and Clay. Visitors always welcome. Mrs. Louise Holmes, Correspondent, Roslyn Apartments. Ph. Oak. 237. Children's festival Friday evening, 27th.

MOOSE

OAKLAND LODGE NO. 324 LOYAL ORDER OF MOOSE meets every Friday night at Moose Hall, 12th and Clay sts.; W. J. Hamilton, Secy.

Job Printing at TRIBUNE Office.

Just Say You Saw It In The TRIBUNE

THIS STYLE OF TYPE costs twice as much as THIS. It is four times as effective. Ask the clerk.

Just Say You Saw It in The TRIBUNE

THIS STYLE OF TYPE costs twice as much as THIS. It is four times as effective. Ask the clerk.

SPECIAL NOTICES. SPECIAL NOTICES. SPECIAL NOTICES.

Dr. CARD

DISEASES OF WOMEN

WESTBANK BLDG., MARKET AND ELLIS STS., SAN FRANCISCO.

Hours 10 to 5. No Sundays.

OAKLAND OFFICE FOR CONSULTATION ONLY. PANTAGES BLDG., HOURS 9 TO 4.

SITUATIONS WANTED—MALE. (Continued)

DAY WORK—Japanese boy wishes housecleaning by day or hour. Phone Lakeside 4120.

GARDENER—Honest, reliable young man from country with experience as gardener and all round man, wants position in private family; no bad habits; good references. Box 13009, Tribune.

GARDENER, exper. man, 33 years old, wishes position; handy with tools or any work. 532 Union st.

HOUSEWORK and cook—Young Japanese couple want position in small family. Address 2040 Channing way, Berk.

HOUSEWORK—Japanese wishes work in the morning. Phone Oakland 7693.

JANITOR for apt. house; references. Apply 1052 14th st.

Male Help, 419 15th, O. 4405

PAINTING and paperhanging done neatly and cheaply by day or job. 515 E. 11th st. Merritt 4824 R. J. York.

PAINTING, paper-hanging, tinting, roofs repaired. Phone Oakland 467.

SCHOOL BOY—JAPANESE Y. M. C. A., Sycamore St., Phone Oak. 6517.

Here is the best cook, who has had long exp. and best ref., and good boys who are asking school boy positions or housework. Write or phone S. Takagi.

SCHOOL BOY—Chinese, wants position to do housework in family. Phone Pekin 147.

TONIGHT'S movies at top of this page.

WATCHMAN or foreman, 15 yrs. exper.; can furnish the best of refs. Address 1231 Center st., Oakland.

SITUATIONS WANTED — FEMALE.

ASSIST—Reliable woman to assist a. m. and p. m. or care for children evening; refs. 875 Pine st.

ANYTHING—Reliable woman wishes work few hours eve's.; wash dishes or care for child. Miss Ferris, Ftv. 1691W.

ASSIST—Capable, neat worker; good plain cook; ref.; $25-$30. Oakland 737.

ASSISTANT—Call Mrs. Brown for help when all else fails. Oak. 5288.

BEST ONLY O. 4405

Mrs. Marsh's Emp. of the select. 419 15th.

COOK—Competent Japanese couple to work in family; man is cook, wife for housework; good, experienced and reliable. Pied. 716.

COLORED woman would like situation as cook in sorority house or private family; come home nights. Box 4004, Trib.

CURTAINS cleaned; woman wishes curtains to clean at home. Phone Fruitvale 1082-W.

COOK—Competent colored woman would like position from 2 to 6 p. m. 1388 10th st. Mrs. J. E. Harrison.

COOK—Middle-aged woman; good cook and nurse, willing to help. Call 1011 Wood st., West Oakland.

COOK, German, exp., wishes position in nice family; $35 to $40 month. Miss Heldt, Waldorf Hotel, Oak. 3156.

COOK—Japanese girl wants a position as school girl; good and small family. Phone Oakland 3916.

CARETAKER—Young girl wishes care of children during day. Phone Oakland 3956 for Florence.

COOKING, housework, competent woman. $25. Oakland 8140.

COOKS and housemaids of quality for all. Try Mrs. Brown. Oak. 5288.

DRESSMAKER—Mrs. L. Neal, 542 William st., bet. 19th and 20th sts—By the day, new and remodeling; guaranteed. Phone Lakeside 850.

DAY WORK—Reliable woman wants light washing or cleaning; $2 day and car fare or 30c hour. Piedmont 5891J.

DRESSMAKER and ladies' tailoress, new in Oakland wishes engagements out. Merritt 1070.

REALTY TRADES

SEE SUN. TRIBUNE, Oct. 12—Convention Edition. Be sure to Advertise, too.

DAY WORK wanted by a practical woman; cook dinners and serve. Phone Lakeside 850.

DAY WORK—An experienced woman wants work by day or hour; ref. Oak. 418.

DAY WORK—Japanese girl wants general domestic work or plain sewing, day or hour. Rosie; Merritt 1071, evening.

DAY WORK—Swedish woman wishes cleaning or cooking for Wednesday and Thursday. Phone Fruitvale 1082-W.

DRESSMAKER, first class, city ref., reasonable; specialist on coats and skirts. 605 17th st. Phone Lake. 1387.

DRESSMAKING—All kinds of dressmaking and plain sewing at home or by the day at 662 Apgar st.; Pied. 2959-J.

DRESSMAKER—Reproduces any model without patterns. Ph. Elmhurst 1169; call after 7:30 p. m.

DRESSMAKER—Strictly first class; engagements in families. Merritt 1977.

HOUSEWORK—Neat young woman desires position to assist with light housework; Fruitvale or Melrose pref.; good home main object. Box 4001, Tribune.

HOUSEKEEPER—Widow with little girl wants position as hskp. or any position of trust. Box 3927, Tribune.

HOUSEKEEPER — Pleasant, reliable woman wants place; 1 or 2 adults; $20. Oak. 5288.

HOUSEWORK—Young Japanese lady will assist in family cooking and hsewk., nr. 30th and Teleg. Pied. 716.

HOUSEWORK—An experienced woman wishes general housework in small family. Phone Piedmont 3228-J.

HOUSEWORK—Two girls wishes position, housework and plain cooking; wages $30-$35. Phone Berk. 8990.

HOUSEWORK wanted by neat and reliable colored woman. Phone Pied. 7086-J.

HOUSEWORK—Reliable lady wishes general work in small family; sleep home. Ph. Oak. 2574.

HOUSEKEEPER; club or institution; references. Phone Merritt 1966.

HOUSEWORK; neat worker; excellent cook; good helper; ref.; $35. Oak. 737.

HOUSEWORK—Japanese girl wishes position in family. Phone Piedmont 740.

Just Say You Saw It in The TRIBUNE

SITUATIONS WANTED—FEMALE (Continued.)

JAPANESE girl wants position as plain cook and housework. Ph. Pied. 5427-W.

JANITRESS, thorough, experienced, hotel or apt. house; good refs. Oak. 737.

LAUNDRESS—Lace curtains, 25c pair; called for and delivered; ecru, 35c pair. 903 Market st.; Phone Oakland 5757.

LAUNDRY—Lace curtains done up carefully; 25c a pair and up; called for and delivered. Merritt 5245.

NURSE, experienced; hospital graduate; all kinds of cases; doctor's ref. O. 737.

PLAIN COOK—Japanese girl wishes position city or country. 447 Moss av.; Pied. 1327.

Success Emp. Acy.

Good help of all kinds supplied and wanted; cooks, $40-$45; housemaids, $30-$40; nurses, second girls, ch'maids, waitresses. Miss Mason, 411 15th st. Oak. 737.

SECOND GIRL—Young Scandinavian girl wishes position in private family. Phone Oakland 6528.

STENOGRAPHER wishes position; some experience; age 19; $30 a month. Berk. 5858.

WORKING housekeeper in rooming house in exchange for two rooms for myself and husband. Piedmont 3552J.

NURSES.

EXPER., practical nurse; maternity or other cases; best refs. Pied. 5103-W.

Business cards

COLLECTIONS.

FEDERAL Law and Collection Agency—Strictly commission; we advance all court costs. 49 Bacon Bldg.; phone Oakland 5191.

CARPET CLEANING.

ACORN RUG WORKS—Rugs made from old carpet; steam carpet cleaning, 4c yard; 9x12 rugs, 75c. Ph. Merritt 61.

LESTER Steam Carpet Cleaning Co., 618 2d st.; ph. Oak. 4184; Lakeside 1277.

COINS AND STAMPS.

COINS, stamps, antiques bought and sold. Ben Cohn, mfg. jeweler, 1618 Grove st.

DRESSMAKING.

DRESSMAKER, exp., wants few more customers by the day; $2.50. Ph. Berk. 5878.

E. D. M. SCHOOL designing and dressmaking; Wed., 2:30, demonstration, altering, patterns. 1681 Franklin; O. 2983.

PERCIVAL SCHOOL—Mod. mechanical dressmaking. 308 E. 12th; Mer. 1051.

DAY AND CONTRACT WORK.

ANDERSON estimates; new buildings, alterations, repairs, concrete. Pied. 5524J.

CONTRACT WORK—New or old; alterations, additions; anything in construction; estimates gladly given; estab. 15 yrs. Ph. shop, Lake. 415; res. Ftv. 1878J.

CARPENTER work and building; new or old; estimates. Herbert, 4164 Pied. av.; Piedmont 7120.

HOUSES raised, underpinned, with brick or cement. Albertson 1523 Fairview st., South Berkeley.

TINTING, papering, painting, carpenter work and jobbing; reas. Ph. Elm. 214.

FURS.

FURS, garments, remodeled, repaired and relined; satisfaction guaranteed; at reasonable prices. Mrs. De Conroy, 2328 13th ave., bet. E. 23d and 24th sts.; ph. Merritt 957.

HEMSTITCHING AND PLEATING.

BUTTONS, button-holes, picot edging. Steele's, 222 Ellis st. Franklin 4521.

JEWELERS.

HERBERT H. JACKSON CO.

Jewelry and repairing, 317 13th st., near Webster. Look for revolving mirror.

MOVING AND STORAGE

PIONEER Mov. & Packing; storage wanted; haul free. 2041 26th av.; Fruit. 62.

JUNK.

ALL KINDS OF JUNK WANTED.

Rags, paper, household goods, etc.; top prices; prompt attention. Eastern Junk Co., 418 6th st.; Lake. 1967; Oak. 1731.

UPHOLSTERERS.

AT R. J. HUNTER'S 2156 Tel. av.; Oak. 8755—Fine upholstering, furniture repairing; estab. 1887; charges reasonable.

ROOFING.

ALL roofs repaired and waterproofed; our special process; work guaranteed; lowest prices. Rubber Roofing Co., 106 Bacon Bldg.; Lakeside 1526.

DOES YOUR ROOF LEAK?

Roof-painting and repairing; no bill presented until roof is found watertight; est. 1885; emp. liab. carried.

LOVETT BROS., FRUITVALE 1034-J.

H. J. EDWARDS, shingler; estimates furn.; 25 yrs. practice in Oak.; employers' liab. carried. 1215 Poplar; Oak. 7234.

ROOFING AND REPAIRING. Phone Fruitvale 1752-J.

To Let

APARTMENTS TO LET.

A—WHY KEEP HOUSE? COSTS LESS living at Oakland's refined family hotel KEY ROUTE INN, on Broadway, at 22d. All elec. trains to S. F. at our door; excellent meals, ballroom, tennis, gardens. FREE FIREPROOF GARAGE. Investigate our low rates. Phone Oakland 5924.

Attention, Apartment Renters

Why pay exorbitant rentals? Enjoy the distinction of living at the Fredrick Apts.; largest, most reasonable high-class house in Oakland; 41st st., near Teleg. ave., at K. R. sta. Phone Pied. 3503.

AT WAVERLY APTS. NEAR LAKE.

Beautiful 3-room furnished apt.; sun all day; modern conveniences; rate reasonable. 2306 Waverly st.

AT THE PARK TERRACE APTS.

240 Grand av., facing Lakeside Park; just open; 3-r. apt., unfurn.; stm. ht., hot w.

THIS STYLE OF TYPE costs twice as much as THIS. It is four times as effective. Ask the clerk.

APARTMENTS TO LET—Continued.

A. O'Connell 41st and Montgomery; brand new; end K. R. Pied. line, nr. Tech. High. House of Service 2, 3, 4 furn., unfurnished.

At Laconia

Free elec.; best service; mod. apts.; lobby, billiard, card, ball, banquet rooms; sleep. porch. 1520 Harrison; ph. Oak. 8886.

"ARCO" Madison-14th — 2 and 3-rm. apts., comp. furn.; high-grade service; nr. S. F. cars. Phone Oakland 6351.

AA— REX & REY

Modern 2-rm. apts.; steam heat, phones, wall beds; walk. dist.; $16-$25. 9th and Fallon; phone Lakeside, 4232.

At Casa Rosa Beautifully furnished.

3-room apts.; 2 disappearing beds. 1411 Market st., opp. 15th; Oakland 4164.

A-3r-fur.-$40 Facing lake; front apt.; morn. sun. "Mariposa Apts.," 123 Lake st.; Lake. 3279.

Annabell 686 24th st., near Grove; 2, 3 rms., furn., steam heat, hot water, priv. phones; 2 blks K. R.

A—Vue-du-Lac new mgmt.; 2, 3, 4 rms., $16-$30; mod. Third av. E. 16th st.; E. 16th st. car.

ALHAMBRA Newly furn. 2 and 3-r. apts.; new management; reas. rates. 160 9th st., near Madison.

A—Lake Merritt Apts. 3-r. furn. stm. heat bath, phone: $20 up. 1205 1st ave.

A—SEVERN 3216 Telegraph. Sun. 2-3-r., $20-$25. Pied. 1293J.

ATTRACTIVE 3-rm. apt., nr. University; rent reas. Ph. Merritt 4786.

A—2 R FUR $12 priv. baths, gas, elect.; every conv. 1136 10th ave. Mer. 1896.

A—RAYMOND 2, 3, 4 rms., $35-$65; finely furn.; large lobby, billiard and ballroom; 1461 Alice.

A—WALDO 3 or 4 rms., furn.; unfurn.; heat, phone. 800 14th st.

APT. 2 r., piano, $3.50 wk.; others, $2.50; walk. distance. 1316 Linden, nr. 12th st.

AA—$22.50 RENT, rose draped, new gray furn. 3-rm. apt. Phone Oakland 8866.

A—3 RMS., furn.; sep. bath, toilet, entrance; rent $15. 3406 Market st.

APTS., neatly furn., 4 rms. 5726 Teleg. ave. Ph. Pied. 7290W.

BRAND NEW

Kenwood Apartments, 2415 Telegraph ave.; phone Lakeside 191. One very sunny 4-room apt. left.

CALL 125 E. 15th st., near Lake Merritt, for eleg. furn. sunny 3-room, private bath; EUGENE APTS.; elec., gas, free water; cars stop at door. Phone Merritt 626.

CASTLE 4154 Piedmont ave., ½ blk. to 40th st. K. R.; 3, 4 rms., sunny; stm. heat, slp. pchs. Pied. 3194.

CEDAR CREST Fine garden; wall-beds; unfurn. $15; furn., $17.50. 2015 13th av. Merritt 2178.

CORONADO—Neatly fur., sunny ft. apts.; light, phone; $12-$14. 2557 Grove st.

EL NIDO 2, 3, 4 rms.; furn.; sleeping porches; tennis court; on Lake Merritt. 1580 Madison; Lake. 199.

"ENTERPRISE" 943 33d st., just completed; 3-rm. unfurn.; wall beds; sun in every apt.; conv. to K. R. trains, cars. Pied. 5452.

EL LAURITA, 4256 Piedmont ave.; Pied. 7432-W—Very sunny 2 and 3 rms., furn. or unfurn.; up-to-date; rent lowest in town; 2 blocks to Key Route.

EL CENTRO 23rd-San Pablo—2, 3, 4 r., $16-$35; every convenience. Ph. Oak. 2619; B. A. Jones.

FAIRMONT 201 Orange st.—3-4 rms.; steam heat. Oak. 8137.

Glenview new; $25-$30; 3-rooms, showers; gas; semi-furn.; 9 dress. r. 10 Yosemite, cor. Pied.; P. 2788.

HOBART Sunny, furn. apts.; nr. K.R., off Bdy. 454 Hobart; O. 5151.

JAMES APTS., 1836 9th ave.—Furn. or unfurn.; new, modern and clean; near cars; $16 and $18 mo. Phone Merritt 2682.

LENOX One 5-room apt; sleep. pch; garage; $60. 380 Grand av.

MADISON PARK 8th and Oak sts.; phone Oak. 8160. Oakland's estab. home of comfort; hotel serv.; close locals; walk. dist. bus. cen'r.

Merlin Apts. 1-2-3 rms., new; ½ blk. K.R. 2351 San Pablo av.

NOW OPEN. "HARRISON" APTS.

N.W. cor. 14th and Harrison sts., Oakland's latest apartment closest to center of city; 2 to 5 rooms, complete and up-to-date in every way possible; furn. and unfurn.

RATES VERY REASONABLE.

NOTTINGHAM 2-3-rm. apts.; steam heat, hot water; ph.; ballroom; near 40th K. R. 466 41st st.

Orefred Apts. 831 16th st.—All outside, sunny, 3-room apts.; steam heat; $22.50 mo. and up.

Oakdale Apts. 547 24th st., nr. Tel.; 2-3 rms., furn.; stm. heat, hot wat.; priv. ph.; 2 blks. locals.

OAK PARK Mod. 2-r. furn.; close in. 92 8th; ph. Lake. 2504.

ROSLYN 19th-Telegraph; furn. and unfurn.; 2, 3, 4 rms.; reas.

SAVE 33 1-3 PER CENT

Beautiful Maryland Apts., out of the high land values; completely furn.; steam, hot water, free phones; 2, 3, 4-rm. suites, $20 up. N.W. cor. Telegraph and 33rd st.

SHERWOOD APTS. 2, 3 rms., fur.; stm. ht., ph.; walk. dist.; most desirable. 601 25th st.

THE MELDERE APTS.—3 rms., unfurn., up to date, sunny, $20 up. 1632 Chestnut.

UPPER PIED. "Ronado Court," 157 Ronado. 4-room apt., vacant soon. Ph. Pied. 137.

7TH AVE. 2, 3, 4-rm. furn., $15-$27. 646 E. 16th st.; Merr. 4999.

912 OAK ST.—New, unfurn. 3-rm. apt., $27.50; steam heat. Lakeside 201.

2 COZY rooms, kitchenette, furn., $12.50; water free. 6020 Telegraph. Pied. 7542-W.

2 AND 3-rm. apts., completely furn., $18, $22.50, $27.50; nr. K. R. Pied. 478.

Bookbinding at TRIBUNE Office.

Just Say You Saw It in The TRIBUNE

HOTELS.

DEL MAR INN Excellent table; stm. heat, hot water; dancing. 185 15th. nr. Jackson; O. 6382.

HARRISON 14th and Harrison; new, modern, sunny; all outside rooms; $5 week; monthly rates.

Hotel Royal 20th and San Pablo—$3.50 week; bath, $4.50.

TOURAINE Block to City Hall, 16th and Clay st.; Louis Aber, Mgr.; rooms $4 week; with bath, $6.

ROOMS TO LET—FURNISHED.

A PLEASANT, sunny room in refined home; use of phone; nice neighborhood; central; $8 mo. Phone Merritt 2448.

BROADWAY, 830—Heart of city; modern rooms, 50c to $1 night, $2 to $4 week.

CHERRY ST., 2815, Berk.—Sun. rms.; nr. all cars; Claremont dist. Berk. 5330-J, after 6:30.

CLINTON, 2025, Alameda—Nicely furn. sunny front rm.

FIRST AVE., 1106—Nicely furn. rm., blk. from cars and K. R.; $15; view of Lake Merritt. Merr. 2446.

HOBART, 615—2 nicely furn. rms.; free ph.; gent pref.

NINTH ST., 221—Furnished rooms for housekeeping or single; sunny.

TELEGRAPH ave., 2643—Newly furn. room, bath, phone; private family.

7TH ST., 672—3 nice furnished rooms; kitchen, bedroom, and sitting-room; will be rented cheap to man and wife without children.

8TH, 624—Nicely furn. room; gas, elec., bath, phone; priv. family; ref.

11TH ST., 379—Desirable rooms for gentlemen; close in.

12TH ST., 269—Furn. rms., $1.50-$2.50 week; hot water, free baths. Oak. 2819.

30TH ST., 556—Furn. room with use of phone and bath; $8 month.

35TH ST., 532, nr. Teleg.—Upper floor 3 furn. rms., bath, garage. Pied. 997-W.

39TH ST., 962—Clean, sunny room; bath; 1 blk to K. R. and cars; refs. exchg.

54TH ST., 1036—Cozily furn. room with breakfast, piano, laundry; homelike lady; nr. San Pablo car and S. P. trains; reas.

ROOMS TO LET—UNFURNISHED.

13TH ST., 207—Large, unfurn. room, also furn. room; running water, elec., phone; pleasant home; close in. Lakeside 1675.

HOUSEKEEPING ROOMS.

ALICE, 1328, cor. 14th, opp. Hotel Oakland; every convenience and comfort; reas. terms.

ALICE, 1314, opp. Hotel Oakland; 4 rooms and bath, ph., H. & C. water.

ADELINE ST., 840.—Large sunny room with kitchenette and garage; $12.

BRUSH ST., 1713 — Large bay-window room, first floor; hkpg.; $8 per month.

COR. 51st and Dover, 3 hkpg. rooms in bungalow; separate entrance; reas. Ph. Piedmont 4770.

FRANKLIN, 1756—RIGHT IN TOWN; artistically furn. apts.; refined neighborhood; $3-$3.50 week; couple; very nice.

FRANKLIN, 2021—Nice, close-in, every conv.; reasonable; private; worth a look.

FURN. fr. rm., din. rm., bedrm., kitchenette; sunny; nr. school; $12. Pied. 3530.

JONES, 625—3 clean furn. rooms, private bath, gas, elec., private family, close in, $16; 1 room, housekeeping, $10.

LINDEN, 1304—New 2-rm., sunny, upper apt., nicely furn.; wall bed; reas. Oak. 7949.

MAGNOLIA, 842—Large sunny room, kitchenette; fireplace; electricity; near S. P., W. P. shipyard.

MYRTLE, 820—2 hkpg. rms.; coal stove; gas plate and sink; rent reasonable.

MYRTLE, 1717—1, 3 unfur. hkpg. r., bath, phone; walk. dist. S. F. trains; $10-$13.

TELEGRAPH, 2431—2 nicely furn. rooms; elec. and phone free; private bath, hot and cold water; $15; also 3 rooms, $20.

TELEGRAPH, 2936—2-room apartment; elec. incl.; garage if desired. Oak. 5684.

VERY sunny; conven. located; furn. or unfurn. rms.; reas. Phone Pied. 7257.

WANTED—Lady to keep house on co-operative plan; low rent. Lake 4707.

WEBSTER, 2073—Two 2-rm. apts.; sunny front rooms, $14-$18. Lakeside 557.

WEST st., 1819—2 newly furnished hskpg. rooms; walking distance; reasonable.

1ST AVE., 1421—2 newly furn. hkpg. rms.; walk. dist.; rent reas.

738 11TH ST.—Large room; elec., gas, ph. for 1 or 2 gentlemen; rent $10.

E. 12TH, 308—Clean, sunny 2-r. apt.; very reas. to right party. Percival Dressmaking School, 308 E. 12th; Mer. 1051.

12TH ST., 793—Nice clean front 2-rm. apt. for hskpg., $11; bachelor's apt., $8.

14TH ST., 617—19 hkpg. rooms, from $7.50 per month up; near Jefferson st.

12TH ST., 371—Single 1-2 rooms, hkpg. apts.; gas, bath; very reas.; central.

14TH ST., 932—Free elec., phone, water; bath; kitchenette; car serv.; $8, $10.

14TH, 325—See these modern apts., next Hotel Oakland; $2.50 week and up.

14TH ST., 1036—Sunny housekeeping suites, $8 to $12; gas, phone free.

15TH ST., 614—Sunny room and kitchenette, $2.50 week; 2 min. walk City Hall.

18TH ST., 505—2-room suite, $4 week; also 3-rm. cottage, $14 a month.

18TH ST., 610—2, 3 and 4-r. apts; coziest, cleanest, best; $15 to $26.

22D ST., 641—2 nice, sunny r. and kitchenette, with elec., hot water, linen; $12; near S. P. and K. R.

25TH ST., 534, nr. Teleg.—Sunny front furn. apt., priv. bath, phone.

27TH, 534—Large, sunny rooms; all conveniences; 5 blocks Key Route; $15 mo.

41ST, 551—Sunny suite 2 rooms; wall bed; all conv.; nr. K. R.; adults.

ROOMS AND BOARD.

ALICE, 1817—Room and excel. bd., $35 to $40 mo.; cultured people. Oak. 1627.

FRANKLIN ST., 1544, near 15th—Sunny rooms and board; reasonable.

LARGE, sunny room with board for 1 or 2 teachers or ladies of refinement. Spacious sleeping porch and shower; 17 min. from 14th and Bdwy., in wonderful new home; reas.; company more than remuneration. Box 13005, Tribune.

MERRIMAC ST., 631—Sunny room and board; private home; 1 or 2 men or couple emp.; reas. Oakland 3932.

MADISON 1544—Beautiful, large room; priv. bath; home cooking; suit. for 2; reasonable. Phone Lakeside 1502.

MADISON ST., 1020, cor. 11th—Well-furn. rms., excel. board; refined home; mod. conv.; draw rm.; piano; reas. Oak. 7649.

PLEASANT room with or without board; convenient to all cars and trains; reasonable. Phone Ala. 2611.

WEBSTER ST., 2009—Pleasant home for business man; near locals.

WEBSTER, 1748—With or without board; home comforts; close in. Lakeside 3466.

YOUNG man; real home; nice location; $20. Phone Piedmont 6072-J.

3RD AVE., 1495—East Oakland home for self-supporting women while seeking employment; reas. rates. Merritt 1966.

13TH ST., 129—Board and room; hot water; near Lake Merritt; $22.50 up.

11TH ST., 66—Newly furn. rms., single or en suite; board; ½ blk.; priv. home; fireplace; nr. Poly. Engineer. School, K. R. and locals.

12TH ST., 212—Mod. rms. with board; every conv.; home comforts. Lake. 4544.

66TH ST., 678—Room and board in private family for 2 young men or man and wife; near Key Route and S. P. trains; Shattuck ave. car.

28TH ST., 428—Room-board; priv. home; all conv.; walk. dist.; reas. Oak. 1668.

ROOMS WANTED

ELDERLY lady; sunny, furn. room and kitchenette; vicinity 20th-Bdway.; priv. family; $8. Box 12955, Tribune.

TWO or three unfurn. rms. in priv. fam. 18-25th sts; $10-$12. Box 13007, Tribune.

CHILDREN BOARDED.

AN ideal home for an infant; best of food, care and attention. 563 54th st.; phone Piedmont 7133-W.

THIS STYLE OF TYPE costs twice as much as THIS. It is four times as effective. Ask the clerk.

CHILDREN BOARDED. (Continued)

A GOOD home for a child; room for parent if desired. 2025 Clinton, Alameda.

FIRST-CLASS board and care for 1 or 2 children by widow lady. 830 E. 18th st.

GOOD home for school girl; best care; musical education. 2941 Myrtle.

PRIVATE home, mother's care. 5121 Foothill blvd.; phone Fruitvale 600J.

WANTED—A child to board; nice home; sunny yard. Phone Elmhurst 812.

FLATS TO LET—UNFURNISHED.

A MODERN 4-room flat, close in; hardwood floors; fine condition. Phone Lakeside 200.

A SUNNY, convenient, newly-tinted flat of 5 rooms and bath; only $25; 5926 Telegraph, near Idora and Key Route. To see this is to rent it.

AA—$10—Four-room lower flat, bath; water free. Ph. Pied. 3839-J. 1522 Harmon st. (Grove st. car). Key upstairs.

A SUNNY mod. 7-rm. flat, yard, garage, $26. 587 33rd. Owner, Ph. Pied. 2990.

A MOD. 4-rm. flat, 1520 1st av.; also 318 Lester. Merritt 8205.

A NEW, mod. flat, 1308 Myrtle, nr. K. R. and S. P.; fireplace. Ph. Oakland 6215.

MODERN 6-room flats; choice neighborhood; rent $18; 1 mo. rent free to desirable tenant. Apply Mrs. Sherow, 1130 10th, near Chestnut; phone Oak. 6234.

MOD., lower 5-room flat, $15; 6-rm. upper, $16; fine cond.; all conv. 1069 55th.

MOD. 4 rm. flat nr. Teleg. 486 41st st.; rent $16.

MODERN upper flat, 6 rooms, sleeping porch. 1586 Alice st.

MOD. 5-room lower flat, yard, lawn, flowers; vacant Dec. 1. 6020 Telegraph.

$11.50—WATER free; 3 rooms and bath, elec., gas; near S. P. and San Pablo cars. 619 Murray. Piedmont 75.

4-RM. flat, sleeping porch, garden. Fruit. 14. 3518 Dimond ave.

$20—5-room upper flat, modern, water free. 475 24th st.

SOLD
A SPARE DESK

FOR SALE—One first-class roller top desk cheap. 482 34th st.

ONCE IN THE TRIBUNE.

IF IT IS WORTH ADVERTISING IT IS WELL WORTH SEEING.

FLATS TO LET—FURNISHED

ELEG. furn. 7-rm. flat; piano, yard; nr. K. R. 3813 Howe st. Piedmont 7457.

MODERN upper flat 5 rooms, close in; nice and clean; adults. 627 22d st.

NICELY furn. mod. 4-rm. and sleeping porch; garage; near Claremont and College Key Route. Ph. Berk. 2515.

NICELY furn. 5-room flat; newly renovated; rent only $13. 2601 Linden st.

NICELY furn. 5-room flat, modern; sunny. 810 24th st. Piedmont 3951.

SUNNY flat 3 rooms; elec., yard; near S. P. W. P. ship yard. Lake. 1658.

SUNNY upper flat, 4 rooms, bath, gas, elec.; rent reasonable. Oakland 7974.

4-ROOM furn. lower flat; adults; $18. 1747 4th ave.; phone Merritt 231.

$12—CLOSE IN, 3 rms. and bath; also 3 rooms newly renovated. 719 Oak st.

4 ROOMS, bath, heater, gas, electricity, 2 entrances, $22.50. 539 35th st.

4-ROOM lower flat, bath, yard; $12. 1763 36th av., Fruitvale.

HOUSES TO LET—UNFURNISHED.

A MODERN cement bungalow, high basement, 2 bed rooms including sleeping porches, beautiful living and dining rooms; built in china closets, separate buffets, cement basement, Pittsburg water heater, hardwood floors, extra fine finish, in excellent condition, 2 blocks 40th and Broadway; rent $32.50. Phone Piedmont 138, between 10 and 5:30.

AA—7-RM. house, perfect order; gas and elec. lights; at 1104 Pacific ave., Ala.; also flat, very cheap rent. Apply owner, 553 Pacific ave.; ph. Alameda 2164.

A 5-ROOM mod. house; big yard; fruit trees; $18. 2125 E. 25th st.

A FINE up-to-date 7-room house, furnace; garage. 560 31st st., near Teleg.

BEAUTIFUL new cement house 7 rms. and sleeping porch; reas.; 660 Santa Ray ave., East Pied Hgts. Phone Berkeley 8763-J or Piedmont 6829.

BUNGALOWS and houses for rent, Melrose Heights, near S. P. local and street car line. Ph. Fruitvale 44-J.

COTTAGE, 6 rms., mod.; nr. cars; fine location. Higham, 1612 E. 15th. Mer. 3399.

COTTAGE 6 rms. and bath. 552 47th st.; phone Piedmont 4074.

E. 20TH, 2048—5-room bungalow; rent $17.50. Tel. Oak. 5461; gas and elec.

FOR RENT—Modern 5-room bungalow. 580 Chetwood st., in Linda Vista.

MODERN 6-room house; porch; basement. Particulars, see owner, 5465 Claremont ave., nr. Hudson st., K. R. station.

MOD. bungalow, 4 rms. and sleeping porch; water heater; $26.50. 3012 Brook st., ½ blk. east of St. Mary's.

MODERN bungalow; fine grounds; garage; 9 rooms, $35. 4210 Pied. av.; ph. Piedmont 62.

NEW bungalow 5 rms and sleep. porch; oak floors. 737 Haight ave., nr. Webster.

ONE apt. left; 4 elegant rooms in ivory; heat, wall beds; water free; near cars; $25. Vauxhall Apts., E. 38th and Division.

SPLENDID home, large corner lot, in one of our best districts; furnace, hot water; lawn and flowers; $75 per month. Leo A. Wilson, 1756 Broadway, Oakland; ph. Oakland 1654.

774—21ST ST.—4-room cottage; gas and electric; rent $15; near car line. Tel. Oak. 5461.

$42.50; 7-RM. home; hdwd. floors; maid's rm.; garage. 181 Santa Rosa; Pied. 2788.

$12; a 4-RM. mod. bungalow, 1034 High; near cars and S. P. Ph. Lake. 1114.

$35; 6-RM. new, cement; hdwd. floors; cabinet kitchen. 163 Lake; Pied. 2788.

$10; COTTAGE 3 rms., bath; gas, elec.; water free. 1012 22d st., Oakland.

$25; NEWLY papered; hdwd. floors; 6-rm. cotge.; 4280 Howe; 1 blk. car. Pied. 2788.

$37.50; 6-RM. cement; new; hdwd. floors; heaters; garage. 160 Lake; Pied. 2788.

6-RM. sunny cottage; slp. pch. and garage; Shattuck car north. 616 59th st.

$30; 7-RM. shingled bung., 408 60th; mod.; hdwd. floors; 4 bedrooms. Pied. 2788.

HOUSES TO LET—FURNISHED.

AAAA—ATTRACTIVE new 7-room cement built home and garage, in most restricted section, close in; 1060 Walker ave.; take Grand ave. car to Boulevard way; very BEST furnishings; large yard and garden frontage; inspect. invited; $75 mo., year lease; reference. Particulars, call Mngr. Key Route Inn; phone Oakland 6994.

A SUNNY, clean furn. 5-room cottage, also 5-room furn. flat; A-1 furnished; close to cars and S. F. trains; $25, with or without garage. Call at 1082 57th st.

A COMFORTABLE, well-furn. home near train and cars; Grand piano; moderate rent. Phone Lakeside 200.

A 7-RM. 2-story furn. house and garage; reas. 482 34th, nr. Telegraph ave.

BEAUTIFUL home, newly renovated, 7 rms., bath, piano, sewing machine, linen, silverware; concrete basement; large yard, barn. 869 34th st., Fruitvale 2122-W. $35 per month with 1-year lease.

Just Say You Saw It in The TRIBUNE

HOUSES TO LET—FURNISHED. (Continued)

BELLA VISTA home; pleasant, modern; 5 rms., slp. pch.; $23; 1358 E. 28th st. Inquire 1356; 8th ave. car; Mer. 3300.

COZY cottage 4 rms., bath, slp. porch; large lot. 661 65th st.; Shattuck car north.

COMPLETELY furnished 3-room rear cottage. Inquire at 55 6th st.

COTTAGE—Now, 4 rms., garage; apt 3 rms., all sunny; nice yard. Pied. 6313W.

FURN. cottage; 4 to 6 rms.; gas, elec., yard and sun. See W. J. Daly, 1328 E. 14th st.

FURN. bungalow 3 rms., bath; exceptionally cozy and attractive; piano; adults; Berkeley 6984-J.

FINE sunny 5-rm. house, central, garage; $23.50. Phone Oak. 1246.

FURN. 5-rm. modern cottage; rent $22.50; in Fruitvale. 3128 Nicol ave.

MOD. furn. 7-rm. house; conv. trains. 1709 Alameda ave. Ph. Ala. 285.

SUN., mod., 10-r. and slp porch; nr. K. R. and Tech School, cor. 44th and Teleg. Phone Pied. 7583W.

5-ROOM bungalow; reas.; see this; large yard, fruit, flowers and berries; nr. K. R. and street cars. 1044 47th st., near San Pablo. Pied. 2974-J.

5-ROOM furn. bungalow, strictly mod.; sleep. porch; furn. new; Baby Grand piano; rent $25; no children. 2280 42d ave.; phone Fruitvale 1379-J.

4-ROOM neatly furn. new bungalow; 1630 Belvedere ave., bet. Virginia and Cedar; $18, water free; W. Berkeley; adults.

$15; NEW, clean, mod. 6-rooms, furn.; 2814 Mercom ave.; 55th av. car., end of line.

6-ROOM, mod. bungalow; marine view; Northbrae. Phone Berkeley 1365.

5421 LAWTON av.—6 rms. and sleeping porch, $45. Phone Oak. 7650.

5-RM. mod. cottage, piano, gas range, linen; K. R.; opp. school. 5316 Mkt st.

6-RM. house, comp. furn., excellent neighborhood, $30. 702 33d st. Pied. 4765-J.

HOUSES AND FLATS WANTED.

If you have a bungalow for rent, it will pay you to list it with

Breuner's Renting Bureau

Write us full description.

WANTED—Furnished flat 2 or 3 rooms; steam heat, etc. Phone Oak. 3051.

STORES AND OFFICES TO LET.

Barber Shop.

Furnished complete; ready to do business; 4 chairs. Inquire at 520 Broadway.

TWO stores; good proposition for right party. Inq. 5726 Tele. av.; Pied. 7290-W.

AUTOS, ETC.

AUTOMOBILES.

A—Bargains in Used Cars

1914 Overland, 5-pass.	$400
1912 Chalmers	250
Commerce truck	275
1914 Haynes, 5-pass.	475
KisselKar, model 440	550
Studebaker, 6-cyl., 7-pass.	700
Studebaker, 5-pass.	325
Cutting, 5-pass.	250

WEAVER-ABLES-WELLS CO., Broadway and 20th st. Open Sundays, 10 a. m. to 3 p. m.

AA—AUTO PARTS. AUTO PARTS. OAKLAND AUTO WRECKING CO. Big stock of used tires, elec. starter, generators, magnetos (Bosch, Remey, etc.), windshields, radiators, lamps, gears, etc., for all makes of cars. 1715 Broadway. Phone Oakland 6503.

AMERICAN five-passenger touring car, A1 condition; extra new tires. Emeryville Garage, 4800 San Pablo.

COLE auto, 8-cylinder coupe; new; sacrifice for quick sale. Box 12999, Tribune.

FORD—1914 5-pass; self-starter; dem. rims; shock absorber; $250 cash. Box 4018, Tribune.

FREE auto market; no charge for selling your car; large building. 3308 Teleg.

FRANKLIN runabout, 1914 model, in good shape. Call Pied. 3181-W.

FORD Touring '15 model, fine condition, $300; will demonstrate. 829 Lydia st.

Kiel & Evans Co.

BARGAINS.

Vim truck, used only 3 weeks	575
Michigan roadster, in first-class shape	350
Commerce truck	475
Bessemer truck	750
One-ton truck, new tires	350

Distributors for

Westcott
Commerce
Detroiter

1450 Harrison St.

PHONE OAKLAND 517.

KRIT Delivery, $225, will trade for Ford touring. 2650 23rd av.

LONG Ford extensions, 15 to 30 in., $40-$50. At Square Deal Auto Rep. Shop, 1137 E. 14th st.

NEW 1917 Ford, 5-pass., for sale. 523 Hobart st., opp. Y. M. C. A.

OVERLAND runabout, just overhauled and newly painted; at your own price; make offer. 425 4th st., Oakland.

OVERLAND, model 80, touring car, new tires and paint. Call. Pied. 3181-W.

SAVE ONE-HALF ON TIRES. Our retreads are guaranteed 2500 miles. Full-fledged up-to-date tire plant. ATLAS GARAGE AND TIRE CO., 1562 Franklin st. Phone Lakeside 273.

TRAILERS, AUTOMOBILE TRAILERS, MERCHANTS, FARMERS, DAIRYMEN, CONTRACTORS, EXPRESSMEN OR TRAVELING AGENTS. Let your pleasure car add to your profits as well as to your enjoyment by attaching a high-speed automobile trailer. A Ford touring car can be converted into a one-ton truck in 1 minute. Get a trailer. WESTERN AUTO TRAILER CO., INC., 163 12TH ST., OAKLAND. PHONE LAKESIDE 92.

TONIGHT'S movies at top of first Want Ad. page.

1916 8-cylinder Cadillac, 7 pass.; good as new $1600
1914 Cadillac coupe; fine condition .. $1200
1913 Cadillac coupe; just out of the paint shop $850
1913 Cadillac, 5 pass.; overhauled; new top and good tires $600
1915 Chalmers, 5 pass.; a bargain .. $650
1912 Rambler rdstr.; everready starter, good tires, fine mechanical condition $300

DON LEE, 2265 Broadway Oakland

1914 5-PASS. Cadillac in fine shape, equipped with Kelly-Springfield tires; 2 extra ones; will demonstrate anywhere. O. Wilts, 1441 Alice st. Lake 4460.

5-PASS. Olds, 1916, model 42, cond. A1; cheap cash. Box 4017, Tribune, Berkeley.

1915 SAXON roadster, A1 shape; guaranteed very cheap. 3308 Telegraph ave.

AUTOS WANTED.

WE BUY FOR CASH, OLD OR WRECKED AUTOS OR MOTORCYCLES. 1715 BROADWAY; PHONE OAKLAND 6503.

AUTO REPAIRING.

AUTOMOBILE owners, for your general overhauling, repairing, rebuilding at a saving. Phone Lakeside 2329. Write E. D. Herndon, 2027 Chestnut; all work guaranteed.

Bookbinding at TRIBUNE Office.

THIS STYLE OF TYPE costs twice as much as THIS. It is four times as effective. Ask the clerk.

AUTOMOBILES AUTOMOBILES.

OVERLAND

Guaranteed - Rebuilt - Automobiles

On Easy Terms

Fords —We have four 1915 models long Ford paneled top delivery cars, all in first-class condition; good tires, for $400 each.

1917—OVERLAND, Model 83-B	$675
1915—OVERLAND 6, Model 82, 7-Pass.	$850
1916—OVERLAND, Model 83	$600
1916—OVERLAND, Model 83, Roadster	$575
1915—OVERLAND, Model 80, Roadster, with Houck Wire Wheels	$700
1915—OVERLAND, Model 81	$550
1914—OVERLAND, Model 79, wire wheels, extra tire	$450
1913—OVERLAND, Roadster	$300
1913—OVERLAND, Model 69, Touring Car	$250
1914—OVERLAND	$350
1913—HUP, ROADSTER	$150

Willys-Overland of California

2850 Broadway

OAKLAND. LAKESIDE 132

AUTOS FOR HIRE.

STAR AUTO STAGE

Oakland office: Menlo Hotel. Phone Lakeside 725. Stockton office: Hotel Harvard. Phone Stockton 44.

Lv. Oakland 9 a. m.	Lv. Stockton 9 a. m.
Lv. Oakland 10 a. m.	Lv. Stockton 11 a. m.
Lv. Oakland 12 m.	Lv. Stockton 1 p. m.
Lv. Oakland 3 p. m.	Lv. Stockton 3 p. m.
Lv. Oakland 5 p. m.	Lv. Stockton 5 p. m.

One way, $2.00. Fare, round-trip, $3.50. Connecting at Stockton all valley and mountain points. $10,000 Liability Insurance on every car. Special attention to phone orders.

AUTO for hire; 5 pass.; hourly or trip rate. Owner driver, Pied. 2351J.

FORDS for rent by hour, day or week; drive yourself. Sather Garage. Phone Berk. 353. 2471 Shattuck ave., Berk.

FOR city-country trips, 5-7-pass. cars; owner driver. C. D. Brown, day phone Oak. 2183; nights-Sun., Pied. 7133-W.

NEW 7-pass. car, $1.50 per hour; special rates by day. Phone Lakeside 2482.

AUTO PAINTING

FURCH AUTO PAINTING CO. Factory finish guaranteed. Lake. 4400; Downtown Garage, 1728 Broadway.

BICYCLES—MOTORCYCLES For Sale and Wanted.

HARLEY side car, A1 cond. C. T. Aldrich, 1331 Brush; phone Oakland 4964.

MONEY LOANED ON AUTOS.

AUTO LOANS, bank rate, owner use car. H. P. Drueke, 1315 Franklin; Oak. 3743.

Loans on Autos G. W. Butler. Oak. 5872. Crellin Hotel.

Real Estate

LOTS FOR SALE.

AT Stege Junction, Liberty ave., near Potrero ave., fine lot, $450. Owner, 216 Duboce ave., San Francisco.

BIG VIEW LOT 50x120 FOR $500. Cash or easy payments; near Rockridge and Highland Manor; investment safe and sure because adjoining lots to be placed on sale soon for $1500; building restrictions insure high character and future value of this magificent view property; short walk to street car and Oakland & Antioch railway; street work to be completed next year, when I shall build bungalows; I bought several lots through local bank, which holds mortgage; this guarantees reliability; cannot afford to carry payments on all the lots; if you help me you can easily make profit of 50 to 75 per cent. YOU TAKE NO RISK. Let me prove what I say. Correspondence confidential. OWNER, Box 12992, Tribune.

ONLY $50 down and $10 a month; lot 35x103; all street work done; close to Key Route and cars; restrictions moderate; price $525. Owner, Box 12993, Tribune.

$1000 BUYS a $2000 lot in high-class Lake Merritt residence district; this is positively the biggest bargain in Oakland; small payment down and very easy terms. Box 12922, Tribune.

$35 CASH takes lot 25x100 on 74th ave., or $150 for the two; worth $400 each. Phone Oakland 3160, Apt. 62.

80X112 ft. E. 33d st., bet. Elliott and 13th av.; Park Blvd. cars. Oak. 4692.

MELROSE REAL ESTATE

FOR SALE—House and lot, 50x100; 2 blks. from Chevrolet factory; cheap. 2436 Bedford st., Oakland.

HAYWARD REAL ESTATE.

2 ACRES with improvements, Castro Valley, for poultry. 112 E. 12th st.

COUNTRY REAL ESTATE.

FOR EXCHANGE—175-acre ranch in Madero Co., located on a new road, with postoffice, grocery, branch library and bar; fine location; all complete with live stock; invoice; implements, etc.; price $10,000; want clear property in Oakland or near cities, or will take part cash and equity. Box 3924, Tribune.

FOR RENT or lease, 3 acres good land in Walnut Creek; mod. house 5 rooms and bath, barn, chicken houses, etc.; conv. for commuting. Mr. Martin, Agt. O. A. & E. station, Walnut Creek. 269 Newton av., Oakland. Phone Merritt 1341.

PLACER CO.; Loomis fruit belt; oranges shipped Nov. 1; earliest orange and cherry land in State; 20 to 150 acres for sale; terms. W. Wood, 460 12th st., Oakland.

80 ACRES cheap, $15,000; 2½ miles out of city limits; 6-room bungalow, barn and imps. Apply 1378 E. 26th st. Ph. Merritt 240.

PROPERTY TO EXCHANGE.

EQUITY of $600 in Havens Court lot, bal. terms $10 per month; will trade for auto in good cond. Phone Oakland 2590.

HOME WANTED.

$6000 clear; 10 acre fruit and chicken ranch; equipped for 1500 chickens; 6 acres full bearing prune orchard; 1 acre alfalfa; watered by flowing stream from spring; 5-rm. mod. bungalow, stucco; hardwood floors, elect. lights, bath, hot and cold water, own gas plant; 800 chickens, horse, cow, 12 hogs; income last year $1900. Exchange for Oakland or Berkeley home. BARNUM & CO., 625 First Nat. Bank, Oakland.

HAVE $150 lot at Burke Sanitarium; will trade for groceries, furniture or diamonds. 1414 Court st., Alameda.

REALTY exchanges, Korts, Gearhard & Fish, rm. 209, 1121 Washington st., Oak.

47 ACRES irrigated alfalfa and dairy ranch buildings and bearing orchard; on good main county road; near town and close to school; will sell cheap on very easy terms or trade for Oakland property. Owner, 1420 46th ave., Oakland.

PROPERTY WANTED.

HAVE corner lot, Bkly.; about $750 cash, bal. mtge.; want good bungalow, clear or nearly clear. Box 12948, Tribune.

WANTED to buy house and lot from owner; no agents. Call Mr. Greene, 1121 Washington st., room 351.

Alameda office of THE TRIBUNE is now located at 1422 Park street, near Santa Clara avenue. Phone Alameda 523.

Just Say You Saw It in The TRIBUNE

HOUSES FOR SALE.

AUCTION

BUSINESS IS GOING TO BE A LOT BETTER IMMEDIATELY AFTER ELECTION, NO MATTER WHO IS ELECTED. YOUR MAN WILL PROBABLY WIN ANYWAY, SO TAKE THIS OPPORTUNITY TO PICK UP A BARGAIN BEFORE PRICES OF REAL ESTATE BEGIN TO SOAR AS EVERYTHING ELSE HAS DONE. BUY NOW.

The following pieces of property will be Sold at 1 P. M.

Friday, Nov. 10th

No. 1. No. 3115 California st., South Berkeley, 35 ft. north of Woolsey st. Lot 33 1-3x100, pair of 4-room flats.

No. 2. Lot 209x100, southwest corner Mound and Calhoun st., Alameda. Sell all or part.

No. 3. Lot 36x120, east side of Laguna ave., 160 ft. north of Hopkins st., next north of No. 3517 Laguna ave., Fruitvale.

No. 4. No. 5916 Hayes st., 150 ft. east of Seminary ave., lot 25x150, 4 rooms and bath.

No. 5. No. 5619 Edgerly st., 110 ft. west of 57th ave., lot 32x110, small 3-room house, good well and pump.

No. 6. No. 1429 Stannage ave., bet. Camella and Page sts., 2 blocks east of San Pablo ave., Albany, 6 rooms and bath; lot 50x100.

No. 7. No. 1519 Grant st., between Vine and Cedar sts., Berkeley, 40x125; modern 4 rooms and bath.

No. 8. No. 2610 Woolsey st., Berkeley, between Hillegass and Benvenue, 45x90, 7 rooms and bath with sleeping porch.

No. 9. Factory lot, northeast corner Adeline and 21st., 63x100, opposite Santa Fe terminal.

No. 10. Lot 75x100 on west side of 83rd ave., about 50 feet north of B st., Elmhurst.

No. 11. Lot 95x153, at the northeast corner of E. 14th and 80th ave.

No. 12. Lot 27½x127, south side of Haskell st., 450 ft. east of San Pablo ave.

Friday, November 10th, at 1 P. M.

J. A. MUNRO & CO., 1007 Clay st.

A 9-ROOM, partly furn. house in E. Oak.; mtge. $2460 stand at 6%; $25 down, $25 per mo., like rent, buys it. E. P. Melvin, 1817 Alice st.; phone Oakland 1627.

BARGAIN in Claremont, new 7-room cement home, complete to a detail; gum finish; all floors oak; shower, furnace, gar.; submit price, terms. Pied. 4615W.

BEST BUY in Oakland—8-room house, sleep. porch, hdwd. floors; garage; fine view; select neighborhood; no exchange; big bargain for cash. Pied. 5853-W.

BARGAIN—New modern 7-rm. cement house; Santa Clara ave., 1 blk. from Grand; terms. Owner, Fruitvale 1336-W.

EXCEPTIONALLY EASY TERMS. Positively the most splendidly complete, absolutely new bungalow of 6 rooms, basement, etc., on the market; elegant interior finish, including every latest up-to-date feature, in finest close-in location; near trains, cars, stores and unsurpassed new Polytechnic High School, etc. Will accept good lot as payment. Call, write or phone owner, Mr. PELLATON, 306 14th st.; ph. Oakland 1205.

EVERY HOME LOVER should see this bungalow; superior location, near Park boulevard cars; five rooms and breakfast nook; good lot, attractive built-in features to please the home maker; easy terms if desired. The price is right. Box 12995, Tribune.

EQUITY 6-room cement bungalow; slp. pch.; latest improvements; Rockridge dist.; 1 blk. car; going east. Mer. 1849.

FOR SALE.

1210 Paru street, Alameda, two-story house of 9 rooms and basement. House of fine appearance and modern in every respect. Lot 50x147. Aristocratic and attractive neighborhood. Beautiful shade trees and palms. House recently renovated inside and painted outside. There is not a better built house in Alameda. Only last spring the property was sold for $8000, of which $5750 was secured by deed of trust. Financial misfortunes compelled the purchaser to give it up and the present owner was obliged to take it for the debt. For immediate sale the price will be $5500, of which $4000 can be deferred. Key next door.

Bookbinding at TRIBUNE Office.

FOR SALE—Near Lake Merritt and auditorium, 7-rm. house, furn.; small payment, bal. same as rent. Inquire at premises, 419 E. 14th; ph. Merritt 1938.

JUST $25 per month, no payment down, buys new 5-room bungalow, East Oakland; large lot; all built-in features; hardwood floors, heating system, etc.; 2 blocks street car. Owner, Box 3904, Tribune.

MOVING out of state; will sell beautiful home, cor. Pine and Webster sts., at sacrifice; $1000 less than value; all modern conv.; 3 rooms, 2 sleeping porches; hardwood floors; garage for 2 machines; must sell at once. Berk. 5280.

NEW cement house, 6 large rooms, shower, breakfast nook; garage; lot 125-ft. frontage; $6950, easy terms; will take lot in Pied. or Lake dist., not exceeding $1950, part payment. 491 Boulevard way, Oakland. Box 2851, Tribune.

NEW Claremont cement bungalow; floors oak, gum finish, shower, furnace, garage; submit price; terms; 62d st., bet. Hillegass-College; open afternoons.

NEAR Tech. High, cement bungalow; cor.; newest ideas; 6 rms.; $30. Oakland 3412, week days, bet. 9 and 5.

NEW Claremont home 7 rooms; all oak floors, gum finish; shower, furnace; large lot; view; drive. Pied. 3790-W.

PIEDMONT BARGAIN

Cement bungalow; high ground; good view; convenient to trains and cars; 5 rooms and large sleeping porch; high basement; small payment down and balance like rent; interest on balance at 6 per cent. OWNER, Pied. 5878-J or Pied. 7099.

$2900—SNAP; 5-rm. bungalow; nr. So. Berk., K. R and cars. Pied 4615W.

5-ROOM bungalow; large lot; conveniently located; terms. 874 57th st. Pied. 3325-J.

10% CASH—New, mod. bung.; nr. Tech school. Pied. 8497, 6-9 p.m. and Sunday.

$3900—NEW 6-room bungalow; every improvement; good location. Pied. 4904W.

THIS STYLE OF TYPE costs twice as much as THIS. It is four times as effective. Ask the clerk.

HOUSES FOR SALE. HOUSES FOR SALE.

I Positively Guarantee This Absolutely as Represented

YOU CANNOT EQUAL THIS

Beautiful 9-Room Modern Home

The lot is nine-tenths of an acre and faces 138 feet on a beautiful wide avenue with all street improvements made and fully paid for. The land is level and the soil is first-class, there are fifty well kept and bearing fruit trees, windmill and tank house, with ample supply of water for irrigation, with good pressure in house; fine garden, tool house, store-room and chicken houses. The house was built double strength by owner, a former lumber man, and has nine rooms and sleeping porch, with gas and electricity; in fact is absolutely modern. There is a spare frontage of fifty-five feet on which another residence or a business building could be built and immediately rented.

The full price is only $5000, which is only the value of the land and improvement other than the house. You cannot build the house for less than $5000.00.

There is a bank loan of $3000 that can remain, in fact will not be due for about four years.

Pay $2000 and the place is yours. On street car line, thirty-five minutes to Twelfth and Broadway, and only one block to Southern Pacific electric to San Francisco.

You cannot duplicate this fine property under $10,000. See this at once.

E. N. TAPSCOTT

ENTIRE FIRST FLOOR, FEDERAL REALTY BLDG.

16TH AND BROADWAY. OAKLAND 530

HOUSES FOR SALE—Continued.

Ready to Move In

New, modern 5-room bungalow, completely furnished, with the best of everything; new and elegant; magnificent view of mountains and bay; best of transportation, Key and S. P. Will lease for one or two years, rent $40 month. Will sell at $3750 and apply total rent on the purchase price at end of year; no interest; no taxes to

PERCY AND FERDIE---Hoo-Ray! Special Wuxtree!! The Boys Are on the Map Again - By H. A. MacGILL

Creator of the Hall-Room Boys

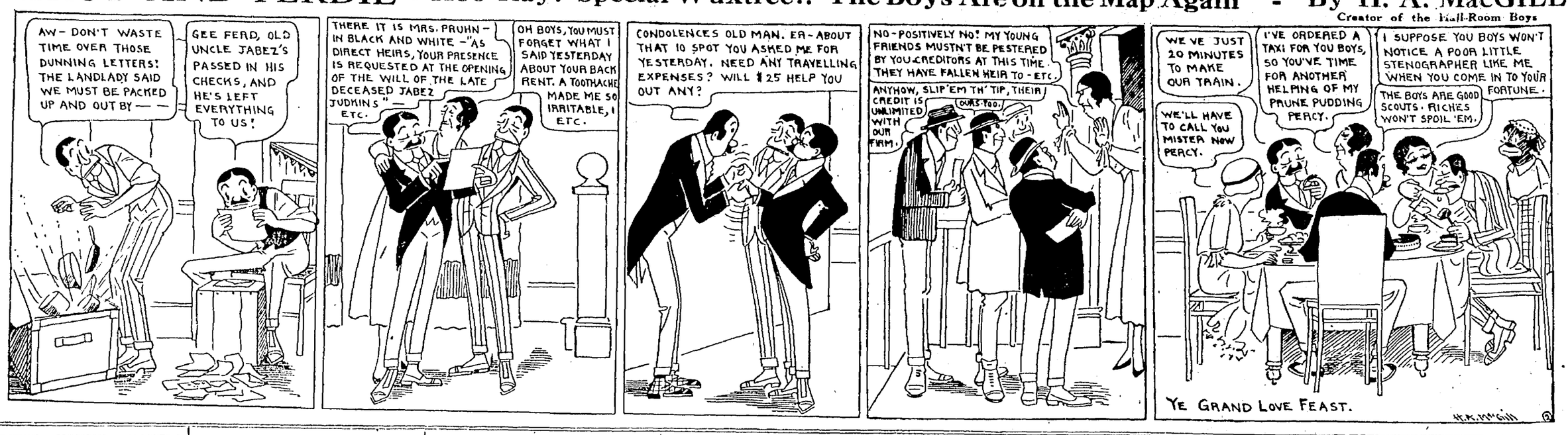

APARTMENT HOUSES, HOTELS, ROOMING HOUSES FOR SALE, LEASE AND WANTED.

$3250—Strictly modern 60-rm. apt. house; part cash; nothing better.
$1700—Modern 30-room apt. house; choice central location; rent $100.
$ 700—24 rooms; cor.; central; rent $27.
$ 850—17 rooms; cor.; best transient.
$ 450—18 rooms; cor.; hkpg.; rent $25.
TO RENT UNFURNISHED.
50-room modern rooming house to rent unfurn.; reas.; steam heat.
60 and 28-room mod. apt. house to rent unfurnished.
Thos. C. Spilker & Co., 280 Bacon Block.

APT. HOUSE 16 rooms; rent $40; all full; $450. 1575 Madison st.

FOR SALE—26-rm. apt.; well located; full house; splendid business and good home for some lady; have other business taking my time. Ph. Oak. 5169. 1337 Myrtle st.

FIRST-CLASS apt. and rooming house, 50 rms.; fine location; good business. 2059 University ave. Berk. 2524.

Professional

ATTORNEYS-AT-LAW.

AA—YOUR LAWYER—Advice free, family affairs confid'l; bankruptcy, damages, estates here or East; mining cases. Rodolph Hatfield, 289 Bacon Blk.

AAAAA—Guaranty Law and Coll. Agency—Advice free; family matters; collections; safe, reliable, Rm. 81, 812 Broadway; Oak. 2758.

A. A. MOORE, Attorney-at-Law. Balboa building, San Francisco.

C. H. EDWARDS, First Savings Bank Bldg.; consultation free; ph. Oak. 9206.

EXPER. LAWYER; damages, estates, bankruptcy; your case; give a square deal. E. Huffaker, 217 Bacon Blk.; O. 908

FRED W. FRY, Attorney-at-Law, 308-309 Syndicate Bldg.; phone Oakland 3073.

GEO. DE GOLIA, Oakland Bank of Savings Bldg., room 613. Phone Oakland 39.

HARRY W. PULCIFER, Attorney-at-Law, Union Savings Bk. Bldg. Oak. 797.

FITZGERALD, ABBOTT & BEARDSLEY, Attorneys-at-Law, Oak. Bank of Sav. Bldg., 12th and Jefferson. Oak. 450.

KENNETH C. GILLIS, Atty-at-Law, 700 Syndicate bldg. Phone Oak. 149.

LEONARD S. CLARK, Atty.-at-Law, 403-404 Federal Bldg.; consultation free.

MELVIN C. CHAPMAN, Attorney-at-Law, Oakland Bank of Savings Bldg.; phone Oakland 836.

ROSE & SILVERSTEIN, Attorneys-at-Law, Union Savings Bank Bldg., Oakland; phone Oakland 4101.

STANLEY MOORE, Attorney-at-Law, Balboa Bldg., San Francisco.

NOTARY PUBLIC.

Notary Public V. D. STUART, Tribune office, 8th and Franklin. Money to loan on real estate. Lakeside 6000; evening, Oakland 2974.

MATRIMONIAL

A—MARRY; most successful; hundreds rich; confidential; years' exper.; descriptions free. "Successful Club," Box 556, Oakland.

MARRY rich; largest and "most successful club" on earth; thousands wealthy members, to select from; descriptions free. Mission Unity, San Francisco.

MARRY—Reliable club, ten yrs.; many wealthy; private introductions; confidential. Mrs. Wrubel, 732 Madison; ph. Oak. 4037.

MASSAGE.

AAA—MME. DUMONT, masseuse, 235 Kearny st., room 3, S. F.

AA—ELECTRIC high; cabinet sweats with baths. 1525 Clay nr. 16th.

ELEC., sulphur and medicated baths. Miss Engel, 537 19th st., nr. Telegraph.

NEWLY OPENED—Electric and steam baths; massage. 1631 San Pab., cor. 17th

NURSE gives baths and massage. 2327 Telegraph; phone Lakeside 1557.

FAMOUS sea salt and steam baths; one call means another. 1611 Telegraph ave.

MASSAGE and elec. treatments; select patronage. 371 12th st., room 5.

INVALIDS' HOMES.

CARE for old people and invalids; life members taken. 341 E. 14th st.

PATIENTS received and cared for; mod. home; trained nurse; ref. Pied. 7833.

MEDICAL.

PAINLESS methods; consult doctors or nurse; strict privacy; pay $10 down, bal. when ready; all ailments relieved. Call 1005 Buchanan st., S. F.; McAllister car; no long waiting.

MATERNITY.

MRS. MARY ADAM, German graduate midwife, 3164 High st.; Fruitvale 522-W.

SHEPHERD'S Maternity San., 728 E. 14th st.; Merr. 4173; Dr.'s fee & 2 wks., $55.

PHYSICIANS' DIRECTORY

ATTENTION, LADIES!

Dr. O'Donnell

THE WORLD-RENOWNED SPECIALIST FOR LADIES HAS HELPED THOUSANDS OF THE MOST OBSTINATE. Sure and quick results; strictly reliable, graduate physician; no detention from home or occupation; my methods are original and are not used by other specialists; antiseptic and painless; consultation and advice free. Room 3, 1023 Market st., S. F., bet. 6th-7th; 10 a. m., 4 p. m., 6:30-9 p. m.; Sundays, 11-3 p. m.

DR. G. R. HICKOK
(formerly with Dr. E. E. West)
announces change of address to 704 Pantages Theater Bldg., 935 Market st., between 5th and 6th sts.
Practice limited to diseases of men and Ailments of women.
Consultation free.

DR. JOSEPH ARBENYI, Phy. and Surg. DISEASES OF WOMEN, ROOM 53, BACON BLDG. 12TH AND WASHINGTON, OAKLAND. HOURS 12-4 AND 5-7 P. M.

Alameda office of THE TRIBUNE is now located at 1422 Park street, near Santa Clara avenue. Phone Alameda 528.

CLAIRVOYANTS.

FREE TEST READING—GYPSY CAMP, 827 Broadway room 5; Lakeside 1818.

Madam Moeller
THE NOTED
CLAIRVOYANT
AND
PALMIST
891 20TH ST.; OAKLAND 3057.

Sale and Wanted

FOR SALE—MISCELLANEOUS

AA—NEW LUMBER AT CUT PRICES. 2x4 to 2x12 and boards, $12 up per 1000 ft.; redw. ceil., $16; rustic, $19; ¾x6 rdw. siding, $14; floor., $19; shingles, 45c bdl.; roofing, 95c roll. E. L. Blackman Co., 4150 E. 14th st.; Fruitvale 563; evenings, Elmhurst 263.

FLYING machine for sale. 1931 Webster st.

Holiday Raisins
Send $1 for 5 pounds clusters, delivered to you; charges paid. Parcels post or express. E. G. Hoag, Fowler, Cal.

HAVE a check for $116 on new piano which I wish to dispose of to party wanting piano, or will arrange to suit buyer. Box 4002, Tribune.

Reliable Wrecking Co. 5301 Adeline st.; P. 3035—New & 2d-hand lumber, windows, doors, pipe, plumbing; bldgs. removed.

TONIGHT'S movies at top First Want Ad. page.

WE BUY and sell office, store fixtures and household furniture; see us first; best prices. Standard Merc. Co., 2301 San Pablo; Oak. 2683.

WANTED—MISCELLANEOUS.

AAA—HIGHEST CASH PRICES PAID FOR CAST-OFF CLOTHING; WE ARE THE LARGEST DEALERS ON THE PACIFIC COAST, AND PAY FOR MEN'S SUITS $3 TO $15; WE CALL. 503 7TH ST.; PHONE LAKESIDE 4195.

Absolutely best prices; men's, ladies', chil'ns. clothes. Muller, 530 8th; O. 6457.

FURNITURE wanted; we give you more for your furniture and household goods than you can get elsewhere. J. A. Munro & Co., 1007 Clay st., Oak. 4671; 911 Phelan Bldg., S. F., Douglas 641.

I CAN sell your mdse., furn., etc. Geo. H. Bar, auctioneer, ph. Pied. 7243-W.

I PAY MORE for men's clothing than others. J. Gold, 463 7th st.; Oak. 4742.

I NEED diamonds; I pay full value for pawn tickets. 1070 Phelan Bldg., S. F.

OLD newspapers wanted; will call for same at 1c per lb.; magazines, 55c per 100 lbs. Ph. Oakland 1640. East Bay Newspaper Co.

RESPONSIBLE party only to share running expense auto trip to L. A. L. F. Ayres, 2400 Valdez.

WILL pay part fare responsible lady going to Portland; take 3-year-old child. Particulars Box 4015, Tribune.

WANTED for $75 to $100 cash, upright piano. Box 3897, Tribune.

WANTED—Good used tent, 12x16, 4-ft. walls, 306 Magnolia av., Pied.; Pied. 4029.

WANTED—Second hand office furniture; cash on delivery. Box 12868, Tribune.

FOR SALE—MACHINERY.

FOR SALE—Complete equipment, used for auto electric repairs, consisting of lathe (11½-inch swing), drill press and emery wheel, with all necessary belting and shafting, magneto and generator testing outfit; also 2 glass showcases, 2 wall cabinets and miscellaneous office furniture, as whole or part. Motorcar Electrical Co., 251 12th street.

WANTED—MACHINERY.

WANTED to rent small lathe. Piedmont 899-W.

FURNITURE FOR SALE.

BARGAIN—Wedgewood gas stove, roll-top mahog., bed, springs, davenport, 9x12 rug. 49 Linda ave. Pied. 545J.

CHAIRS, wall mirror, tailor's tables, brass bed, mattress, rugs, gas plate, cut glass, dishes, hall rack, player piano. Residence, 1018 Myrtle; ph. Oakland 3051.

FOR SALE—Bed, rug, dining room table and linoleum; good cond.; $25. 71 10th st., Apt. 8; Lakeside 4836.

HEAVY fumed oak dining table and 6 chairs; bargain. Piedmont 7138-W.

WEITZ & DAVIS, 827 CLAY.
New and used furniture. We carry large line cooking stoves and heaters.

FURNITURE WANTED.

AA—FURNITURE, HOUSE'LD. GOODS, ETC.; POSITIVELY PAY HIGHEST PRICE; LET US BID ON WHATEVER YOU HAVE TO SELL. DAVIS, 541 11TH ST., COR. CLAY; LAKE. 243.

A—HIGHEST CASH PRICES PAID FOR FURNITURE, HOUSEHOLD GOODS, CARPETS, RUGS, STOVES, ETC. 526 5TH T.; PHONE OAKLAND 122.

FURNITURE WANTED.

The highest cash price paid for furniture, household goods, carpets, rugs, etc. Feigenberg Bros., 522 7th st. Oak. 2005.

KIST PAYS THE HIGHEST PRICE for furniture and household goods or exchanges new for old. 1014 Broadway; phone Oakland 3787.

MARSHALL-MULLER FURNITURE CO. pays highest prices for used furniture, store fixtures. 801 Clay; ph. Lake. 2921.

PARTY wants 4 to 6 rooms of furniture. Ph. Pied. 7243-W.

WILL buy any amount of furniture, carpets or stoves. Phone Oakland 2036.

FURNITURE STORED.

PRICE REDUCED on furniture storage; separate rooms. F. P. PORTER, 1421 Broadway; phone Lakeside 1000.

DOGS, CATS AND PETS.

FOR SALE—Irish setter puppies. 1908 Delaware st., near Grove, Berkeley.

PHEASANTS for sale. Phone evening after 6 o'clock, Lakeside 3432.

LIVESTOCK.

TWO milch cows for sale, reasonable. M. A. Shaffer, 5 Edith st.

Bookbinding at TRIBUNE Office.

HORSES AND VEHICLES.

WANTED—Double work harness; state price and where can be seen. Wm. Kane, 2312 Grove st., Oakland.

YOUR OWN PRICE
Three light delivery wagons with tops, in excellent condition; must sell before first of month. Apply Mr. Kress, Tribune office, 8th and Franklin sts.

MUSICAL INSTRUMENTS.

ALMOST new 88-note standard-make player piano, one-half price, $325; terms $6 per month. KOHLER & CHASE BARGAIN ROOM, Used Piano Dept., 1636 San Pablo ave., cor. 17th; open Saturday evenings.

APOLLO player, solo style, like new; 2 yrs. old; make offer. See at the Exchange, 1803 Telegraph; Lakeside 4793.

A FRANKLIN piano for sale; am leaving town; no dealers. 2401 Adeline st.; ph. Oakland 5525.

A FINE tone upright piano and stool, $65. 1911 San Pablo.

BRADBURY, good used upright, in excellent condition, $125; terms to suit purchaser.
KOHLER & CHASE BARGAIN ROOM, Used Piano Dept., 1636 San Pablo ave., cor. 17th. Open Saturday evenings.

ELEGANT ESTEY upright piano, like new; THIS IS A RARE BARGAIN; $275, terms $6 per month.
KOHLER & CHASE BARGAIN ROOM, Used Piano Dept., 1636 San Pablo ave., cor. 17th. Open Saturday evenings.

FISCHER piano; mah. case; tone rich and sweet; also cabinet, in mah. See at the Exchange, 1803 Telegraph.

LESTER upright grand, perfect condition, $175, terms. 518 44th st.; phone Piedmont 145.

LIKE new, player mah. case; good con.; $260, terms. 502 18th; phone Lake. 4793.

MY Weber piano; upright, $60 cash. See at 1803 Telegraph; Lakeside 4793.

THE house for bargains; Free Piano Exchange, 1803 Telegraph; open evenings; Lakeside 4793.

WILL buy or sell your piano on a 10 days' option; buyers plenty; storage free; best prices. Box 4003, Tribune.

WALNUT player, with 88 rolls, $125; terms, $6 per month. 1803 Telegraph.

MUSICAL INSTRUMENTS RENTED

TALKING MACHINES RENTED by evening or month; records furnished for evening occasions. Oakland Phonograph Co., 473 12th, Bacon bldg. Oak. 5937.

MUSICAL INSTRUMENTS WANTED.

WILL PAY CASH for good piano. Mr. Fields, 502 18th st. Ph. Lakeside 4793.

SEWING MACHINES.

AA—$1 DOWN, $1 PER WEEK.
We carry the largest stock of machines in this city, all makes, new and used, and in a position to give great value for your money. A few of our bargains: Singer, like new, $15; White Rotary, like new, $15; New Home, $15; Singer, good sewing order, $5.00; New Home, $8.00 other good machines, $2 to $6. Every machine guaranteed; machines rented, repaired, cleaned and adjusted, $1.50. DAVIS, 541 11th st., cor. Clay; phone Lakeside 243.

DROPHEADS, $7.50; box tops, $3; rent, repair. Singer Agency, 650 12th; Oak. 1715.

EXTRAORDINARY values in second-hand and floor samples, cash or credit. White Sewing Machine Co., 588 14th st.; phone Oakland 1122.

HEMSTITCHING and picot work done at Singer shop. 512 13th st., Oakland.

McNALLY sells, rents and repairs all makes. 539 16th st., bet. San Pablo and Clay; phone Oakland 1774.

NEW HOME Sewing Machine Co., all makes sold, rented and repaired. 611 14th, near Jefferson; phone Oak. 1714.

WANTED—Wilcox & Gibbs automatic sewing machine; give lowest price for cash. Box 13004, Tribune.

TYPEWRITERS.

ALL makes of typewriters sold, rented and repaired; initial rental period applies on purchase price. American Writing Machine Co., 506 Market st.; phone Douglas 549, San Francisco.

A SPECIAL rent, 3 mos., $5; Underwood, Remington, L. C. Smith; free del. L. & M. Alexander, 444 Mkt., S.F.; Sutter 306.

Rental Rates: 4 Mos., $5 Up
Rebuilt machines sold on easy terms. Carona Agency, Oakland Typewriting Exchange. 1435 Bdway.; Oakland 9219

LEGAL NOTICES.

NOTICE TO CONTRACTORS.
Office of the Clerk of the Board of Supervisors, Alameda County, California.
Sealed bids will be received by the Clerk of the Board of Supervisors of Alameda County, at his office, until Monday, (November 27th, 1916, at 10 o'clock A. M. (the day when said bids will be opened and the contract awarded) for the construction of a storm sewer along Spruce street, Rose street and Walnut street, in Ocean View Road District, and the City of Berkeley, Alameda County, California.
Plans and specifications for the above work are on file in the office of the County Clerk open to inspection.
Each bid must be accompanied by a check for at least ten per cent of the amount of the bid or proposal, certified to by some responsible bank, and made payable to Geo. E. Gross, Clerk of the Board, to be forfeited to the County of Alameda as agreed and liquidated damages should the party or parties to whom the contract shall be awarded fail to enter into the contract after the award or to give the bond required by the Board for the faithful performance of the contract.
(SEAL) GEO. E. GROSS,
Clerk of the Board of Supervisors of the County of Alameda.
Dated: November 6th, 1916.

NOTICE OF NON-RESPONSIBILITY.
I, the undersigned, have disposed of my interest in the Lockwood repair shop, located at 7004 E. 14th st., Oakland, California, and am in no way responsible for any debts or obligations contracted thereon by the present owner.
(Signed) ANDREW NIELSEN.

NOTICE OF NON-RESPONSIBILITY.
I, the undersigned, have, on the 4th day of November, 1916, sold the Adeline Grocery Store, located at Thirty-second and Adeline streets, Oakland, California, and am in no way responsible for any debts or obligations contracted thereon by subsequent owners. All outstanding bills must be presented on or before November 11, 1916.
(Signed) T. J. JOHNSEN.

DOCK & DECK

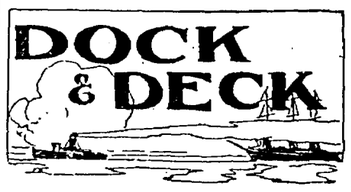

Tug Fatoosh arrived at the Columbia river with the barge Wasnougal in tow. They left this port several days ago and all the way up the coast met with head winds and heavy seas. The tug pumps refused to work so she was brought into Columbia river for repairs, and is now waiting for the weather to moderate before sailing again. At several of the bar harbors vessels are barbound, both inside and outside the harbors. Reports from the wrecked steamer Bear are that the heavy seas that broke over her did considerable damage to her weather rail and she is lying solid on the beach.

STANLEY DOLLAR SOLD TO A. S. Co.

Steamship Stanley Dollar has been purchased by the Alaska Steamship Company from the Robert Dollar Company for $425,000. She was built at Seattle eight years ago, is 1838 tons register, 240 feet long, 41 feet beam, 20 feet depth of hold, with 800 horse power engines. At the present time the Dollar is discharging lumber in Oakland Harbor but will load a cargo here for her new owners.

Streets of the city of Portland will be paved with asphalt from California and during the winter months all vessels going to the Columbia river, will have a chance to take a cargo, as the northern city has purchased ten thousand tons, which is now getting ready for shipment at Point Oleum, Richmond. This asphalt is shipped from here in barrels.

Election day on the waterfront was very quiet, the shipyards working as usual. Several of the machine shops were closed for the day. Several cargoes of lumber arrived by steam schooners and began discharging at once, but gave the crew a few hours to vote.

POWER SCHOONER BRINGS $25,000.

Power schooner King & Winge, was sold for $25,000 to the National Independent Fish Company, who will use her in the halibut fishing trade. She was built at Seattle by the King & Winge ship yard three years ago.

Steamship Breakwater arrived at Portland from this port, with freight and passengers. She met with head winds and seas which washed over the house filling the ventilators and breaking skylights, causing the cabin to be flooded. One of the value pipes broke, while the vessel was in the storm and she could not stop for repairs. Captain McGenn sent a wireless to Portland and the revenue cutter Manning and tug Oneonta responded but the Breakwater reached port by her own power.

The Alaska Packers' fleet is home from their season's work in the north. With their entire fleet of twenty-six vessels they brought in 1,191,441 cases of canned salmon and 2784 barrels of salt salmon.

P. M. Nelson of Oakland made the highest catch of salt salmon bringing in 4091 barrels, which are in a warehouse in Oakland.

SUN, MOON, TIDE

United States Coast and Geodetic Survey.—Table shows times and heights of high and low water at Fort Point, entrance to San Francisco bay. For City front (Mission street pier) add 25 minutes. (Standard time.)

Wednesday, November 8.

Sun rose .....6:43 | Sun sets 5:04
Moon sets .....5:29 a. m.
Full moon .....November 9, at 12:08 a. m.
Moon's last quarter, November 17, at 1:50 a. m

November 8 to November 14.

Day of Mo.	Time and Height of High and Low Water T.	H.	T.	H.	T.	H.	T.	H.
8	3:30	2.1	9:50	6.2	16:44	-0.4	23:23	4.6
9	4:11	2.5	10:23	6.2	17:26	-0.7	.....	.....
10	0:17	4.6	4:51	2.9	10:56	6.0	18:07	-0.7
11	1:08	4.6	5:32	3.2	11:26	5.8	18:48	-0.6
12	1:59	4.5	6:13	3.4	11:56	5.6	19:30	-0.4
13	2:52	4.5	6:55	3.6	12:22	5.3	20:14	-0.2
14	3:44	4.4	7:48	3.7	12:52	5.0	20:59	0.1

Note—In the above tabulations of the tides the daily tides are given in the order of their occurrence, commencing with the early morning tide in the left-hand column and the succeeding tides as they occur. On some days but three tides occur, the fourth occurring the following morning.

The columns of heights give the elevation of each tide above or below, the level of Coast Survey chart sounding. The numbers are always additive to the chart depths, unless preceded by a minus sign, or dash (-), when the numbers are subtracted from the depths given on the chart.

MOVEMENTS OF STEAMERS.

TO ARRIVE.

Date.	Steamer.	Destination.
Nov. 9	Avalon	Willaps Har.
Nov. 9	Homer	Santa Barbara
Nov. 9	Admiral Schley	Seattle
Nov. 9	City of Topeka	Eureka
Nov. 9	Harvard	Los Angeles
Nov. 9	San Jose	Balboa
Nov. 10	President	Seattle
Nov. 10	Brenkwater	Portland
Nov. 11	Bayard	Norfolk
Nov. 11	Yale	Los Angeles
Nov. 12	Ecuador	Hongkong
Nov. 12	Sherman	Manila
Nov. 12	Governor	Seattle
Nov. 12	Northern Pacific	Portland
Nov. 12	Sea Foam	Mendocino
Nov. 12	Beaver	Los Angeles
Nov. 12	Harvard	Los Angeles
Nov. 12	Klamath	Portland
Nov. 13	Sonoma	Sydney
Nov. 13	Rose City	Portland
Nov. 13	City of Topeka	Eureka
Nov. 13	Admiral Schley	Seattle
Nov. 13	Aurelia	Hueneme
Nov. 13	Kiyo Maru	Valparaiso

TO SAIL.

Date.	Steamer.	Destination.
Nov. 9	Harvard	Los Angeles
Nov. 9	Queen	Seattle
Nov. 9	Northern Pacific	Astoria
Nov. 9	Beaver	Los Angeles
Nov. 9	Avalon	Los Angeles
Nov. 10	Solano	Willaps H.
Nov. 10	City of Topeka	Eureka
Nov. 10	Admiral Schley	Seattle
Nov. 11	Yale	Los Angeles
Nov. 11	Tenyo Maru	Hongkong
Nov. 11	Dramatist	Liverpool
Nov. 11	President	Seattle
Nov. 11	North Fork	Eureka
Nov. 12	Klamath	Los Angeles
Nov. 12	Beaver	Astoria

LEGAL NOTICES.

My wife, Margaret McDonald Fischer, having left my bed and board, I will not be responsible for any bills contracted by her on and after this 4th day of November, 1916.
(Signed) FRED FISCHER JR.

NOTICE.
Notice is hereby given that I, A. P. Gummeson, intend applying for executive clemency, according to law.
A. P. GUMMESON.
Registered No. 28565, San Quentin, Cal.

News of the Ports

SHANGHAI, Nov. 6.—Arrived: Steamer China, San Francisco.

BALBOA, Nov. 7. — Arrived: Steamer J. A. Moffett, San Francisco, towing barge No. 93.

CRISTOBAL, Nov. 7. — Sailed: Steamer Falcon (from San Francisco) Cienfuegos; auxiliary schooner June (from Portland, Ore.) New Orleans.

NEW YORK, Nov. 7.—Arrived: Steamer Saxonia, Liverpool.
Sailed: Steamer Finland, Liverpool.

SEATTLE, Wash., Nov. 7. — Sailed: Steamer Despatch, Southeastern Alaska.

PORTLAND, Ore., Nov. 7. — Arrived: Steamers Breakwater, Coos Bay; Johan Poulsen, San Francisco.
Departed: Steamer A. M. Simpson, Balboa.

WESTERN PACIFIC

TRAINS ARRIVE AND DEPART
Third and Washington Sts. Station.

Leave Daily		Arrive Daily
9:55 A	THE SCENIC LIMITED with through sleepers for Salt Lake City, Denver, Omaha, Chicago, Pueblo, Kansas City and St. Louis	5:50 P
9:02 P	THE PACIFIC EXPRESS with through sleepers for Salt Lake City	7:00 A

WESTERN PACIFIC TICKET OFFICES
1326 Broadway, and 3rd and Washington Streets
Telephones Oakland 132 and 574.
665 Market St. and Union Ferry Station, S. F.
Telephone Sutter 1661.
Baggage checked from and delivered to residences.

LEGAL NOTICES.

NOTICE TO THE PUBLIC.
This is to certify that on and after this 7th day of November, 1916, I will not be responsible for any debts contracted for by my wife, Mae Tagman Clemensen.
N. H. CLEMENSEN.

Carbon Fuel

made in Oakland

A high-grade, low cost fuel can be used wherever coal is used. Has more heat units —costs less. No clinkers—little ash.

Order from local coal dealers at $9.00 per ton

If unable to supply phone Carbon Fuel Department

Pacific Gas and Electric Co.
13TH AND CLAY STREETS, OAKLAND
LAKESIDE 5000

TIME TABLE

EFFECTIVE AUGUST 15, 1916.
OF LOCAL FERRY TRAINS
FROM OAKLAND AND BERKELEY
TO
SAN FRANCISCO
(DAILY EXCEPT AS NOTED)

BERKELEY				OAKLAND			
Univ Ave. and Shattuck		Claremont		12th and Broadway		22nd & Bdwy.	
*5 46	3 20	*5 32	3 12	*5 40	3 40	*5 42	3 22
6 00	3 40	5 52	3 32	6 00	4 00	5 52	3 42
6 20	4 00	6 12	3 52	6 20	4 20	6 22	4 02
6 40	4 20	6 32	4 12	6 40	4 40	6 42	4 22
7 00	4 40	6 52	4 32	7 00	5 00	7 02	4 42
7 20	5 00	7 12	4 52	7 20	*5 18	7 22	5 02
7 40	5 20	7 32	5 12	7 40	†5 20	7 42	5 22
8 00	*5 35	7 52	5 32	8 00	*5 33	8 02	*5 37
8 20	†5 40	8 12	*5 48	8 20	†5 40	8 22	†5 42
8 40	*5 50	8 32	†5 52	8 40	*5 48	8 42	*5 52
9 00	†6 00	8 52	*6 02	9 00	†6 00	9 02	†6 02
9 20	*6 05	9 12	†6 12	9 20	*6 08	9 22	*6 07
‡9 40	6 20	9 32	6 32	9 40	*6 18	9 42	6 22
10 00	6 40	9 52	6 52	10 00	†6 20	10 02	6 42
10 20	7 00	10 12	7 12	10 20	6 40	10 22	7 02
10 40	7 20	10 32	7 32	10 40	7 00	10 42	7 22
11 00	7 40	10 52	7 52	11 00	7 20	11 02	7 42
11 20	8 00	11 12	‡8 12	11 20	7 40	11 22	8 02
11 40	‡8 20	11 32	8 32	11 40	8 00	11 42	‡8 22
12 00	8 40	11 52	‡8 52	12 00	‡8 20	12 02	8 42
12 20	‡9 00	12 12	9 12	12 20	8 40	12 22	‡9 02
12 40	9 20	12 32	‡9 32	12 40	‡9 00	12 42	9 22
1 00	‡9 40	12 52	9 52	1 00	9 20	1 02	‡9 42
1 20	10 00	1 12	‡10 12	1 20	‡9 40	1 22	10 02
1 40	‡10 20	1 32	10 32	1 40	10 00	1 42	‡10 22
2 00	10 40	1 52	‡10 52	2 00	‡10 20	2 02	10 42
2 20	‡11 00	2 12	11 12	2 20	10 40	2 22	‡11 02
2 40	11 20	2 32	11 52	2 40	‡11 00	2 42	11 22
3 00	12 00	2 52	.....	3 00	11 20	3 02	12 02
			.....	3 20	12 00		

* Daily except Sunday. † Sunday only. ‡ Saturday and Sunday only.
Lv. 41st Av. and East 14th St., 23 minutes earlier than 22nd and Bdwy.
Lv. Auditorium, 11 minutes earlier than 22nd and Bdwy.
Lv. 14th and Bdwy. 5 minutes earlier than 22nd and Bdwy.
FOR FURTHER INFORMATION PHONE OAK. 4127.

NOTICE.
PEOPLES WATER COMPANY.
To the Owners of Bonds of Peoples Water Company, Contra Costa Water Company, Oakland Water Company, East Shore Water Company.
Notice is hereby given to the bondholders of the above-mentioned corporations that the foreclosure sale of the properties of said corporations will take place on Wednesday, November 29, 1916. The undersigned will permit any bondholders of any of the above-named corporations who have to date not become parties to the Plan of Reorganization of Peoples Water Company as modified and amended as of date October 30, 1916, to become parties to said Plan of Reorganization and receive the benefits thereof by depositing their bonds subject to said plan with either Savings Union Bank and Trust Company, corner O'Farrell street and Grant avenue, San Francisco, California, or Oakland Bank of Savings, corner Twelfth street and Broadway, Oakland, California, any time prior to the date of said foreclosure sale.
REORGANIZATION COMMITTEE PEOPLES WATER COMPANY.
By John S. Drum, Chairman.
Howard Throckmorton, Secretary.
Dated October 30, 1916

PORTLAND VIA ASTORIA
ONLY 26 HOURS AT SEA
The Palace of the Pacific
SS NORTHERN PACIFIC
Gov't. License 800 passengers
SAILINGS from SAN FRANCISCO
Pier 7, 10.30 a.m.
November 9, 14, 18
and every few days thereafter
SAME TIME AS FAST TRAINS
SPECIAL REDUCED ROUND-TRIP FARES
Through Standard Sleepers----Tacoma, Seattle, Everett, Bellingham and Vancouver
TICKET OFFICE:
1130 Broadway, Oakland 3523
665 Market Street, S. F.
Sutter 1416
S.S. NORTHERN PACIFIC
AN OCEAN LINER IN COASTWISE SERVICE

PORTLAND
S. S. ROSE CITY, 11 A. M.
MONDAY, NOV. 13.
Fare $7.00, $12.00, $16.00
RETURN $25.00
Berth and Meals Included
LOS ANGELES
S. S. ROSE CITY 11 A. M.
THURSDAY, NOVEMBER 9
Fare $5.35, $8.35, $9.35
RETURN $16.00.
Berth and Meals Included
THROUGH TICKETS EAST.
The San Francisco and Portland S. S. Co.
The Line for Comfort and Service
1228 BROADWAY, Oak. 1314.
SAN FRANCISCO—722 Market, Phone Sutter 2344; 12 East, Phone Sutter 2482.
PIER 40. Phone Sutter 4479.

FAST ELECTRIC TRAINS SACRAMENTO

Leave.	Daily Except as Noted.	
7:50A	S. V. LIMITED—Sacramento, Pittsburg, Dixon, Marysville, Colusa, Oroville, Chico, Observation Car.	
8:30A	Concord, Diablo and Way Stations.	
9:30A	THE COMET—Sacramento, Dixon, Pittsburg, Chico, Woodland. Obs. Car.	
10:10A	Pinehurst, Concord, Sun. and Holiday.	
11:50A	Sacramento, Pittsburg, Chico and Way.	
1:30P	Sacramento, Pittsburg, Chico and Way.	
3:30P	Sacramento, Dixon, Pittsbg., Bay Point.	
4:30P	Concord, Diablo and Way Stations.	
5:09P	THE METEOR — Pittsburg, Sacramento, Marysville, Oroville, Chico, Colusa. Obs. Car	
5:50P	Pittsburg, Diablo, Way, ex. Sunday.	
8:30P	Sacramento, Pittsburg and Way.	

OAKLAND, ANTIOCH & EASTERN RAILWAY
Depot 40th and Shafter Ave. Phone Pied. 870. Call Lakeside 4447, People's Ex. Co. Check Baggage.

HONOLULU VOLCANO KILAUEA
NEW AND IMPROVED SERVICE
SS GREAT NORTHERN
SAILINGS FROM SAN FRANCISCO
NOV. 7-27, DEC. 15, JAN. 4-23
FEB. 12, MCH. 5, MCH. 23
Make your reservation now
1130 Broadway, Oakland 3523
665 Market St. Sutter 1416.

Alameda office of THE TRIBUNE is now located at 1422 Park street, near Santa Clara avenue. Phone Alameda 528.

STOCKS AND BONDS By Direct Wire From Exchanges BOARD QUOTATIONS New York Chicago San Francisco PRODUCE AND GRAIN Local Eastern Foreign FINANCE

S. F. STOCK EXCHANGE (OIL AND MINING)

SAN FRANCISCO, Nov. 8.—Speculators took little interest in mining shares today and the market was practically neglected. The advance in bar silver imparted a strong tone to the silver producing issues, the high prices of Monday being maintained in most instances. Monarch Pittsburgh was bought higher at 13, Rescue was in demand, a shade up at 27 and smaller issues held firm. West End declined from 74 to 71, but regained a point just before the close of the morning session.

Silver Pick maintained its high level at the opening with buying at 26, but soon reacted to 24. Kewenas and Jumbo Jr. were both slightly higher at 11 and Great Bend was unsold on bids under 13.

Big Jim was offered a shade lower at 125, but the stock was very scarce. Nellie continued firm and in demand around 35 and United Eastern sold unchanged at $4.50.

Arizona Ray Copper was strong at 28. Ophir declined from 26 to 24 and Sierra Nevada was offered one point lower.

CLOSING QUOTATIONS.

CALIFORNIA.

	Bid.	Ask.		Bid.	Ask.
Con Eureka	03	..	S Eureka	1.05	..
Mt King	55	..	Table Mt	20	22

NEVADA.

	Bid.	Ask.		Bid.	Ask.
Comstocks.					
Alpha	..	03	Jacket	..	03
Alta	..	05	Julia Con	..	02
Andes	10	11	Justice	..	04
Best & Bel	06	08	Kentuck Con	..	05
Brn Potosi	22	..	Mexican	12	..
Bullion	01	03	Occidental	65	..
Caledonia	80	..	Ophir	24	..
Challenge	..	04	Overman	03	05
Choliar	07	08	Potosi	04	05
Confidence	20	..	Savage	..	12
Con Imperial	01	02	Seg Belcher	03	04
Con Virginia	09	10	Scorpion	04	05
Exchequer	03	..	S Nevada	..	29
Gould & Curry	04	..	Union Con	55	..
Hale & Nor	05	07	Utah	01	03
Tonopah District.					
Belmont	4.60	..	Mon Pitts	13	..
Cash B Con	06	07	Montana	18	21
G Queen	08	..	North Star	16	..
G West Con	06	07	Rescue E	27	..
Halifax	50	..	Ton Exten	4.37½	..
J Butler	..	04	Ton of Nev	5.75	..
MacNamara	..	10	Umatilla	01	02
Mid. Con	23	24	W End	71	72
Mizpah Ex	17	19	West Ton	14	..
Manhattan District.					
Dexter Union	01	02	Man Dexter	01	02
Gold Wedge	02	04	Morn. Glory	05	06
Man B Four	..	07	W Caps	40	..
Man Con	02	03			
Goldfield District.					
Atlanta	09	10	Jumbo Ex	81	82
B Bull Reor	03	..	G Bend Re Ex	..	02
Booth Reor	10	11	Jumbo Jr	11	..
C O D	02	03	Kewanas	11	..
Columbia M	02	04	Kewanas Ex t	..	02
Comb Frac	05	06	Simmerone	02	03
Comwith	..	02	New Jersey	04	..
Conqueror Co	..	02	Oro	03	04
Crackerj Re	05	06	Red Hills	..	02
D B B Reor	03	07	Red Lion	..	17
Dia Daisy	05	..	S Kendall	03	..
Florence	31	..	Sil P Con	25	26
Gld Con	55	..	Sprhd Gold	05	06
Gld. Merger	05	06	Vernal	03	..
Grandma	04	05	Yellow Tiger	01	02
G Bend reinc	12	..			

ARIZONA.

	Bid.	Ask.		Bid.	Ask.
Oatman District.					
Argo	05	..	Lexington	..	60
Big Jim	..	1.25	Lucky Boy	14	..
Black R	..	26	Nellie	34	35
Cash Entry	..	14	Oat. Comb	16	..
Gold Key	16	..	OatN Star	..	10
Gold Monster	85	..	Times	..	10
Gold R Bon	09	10	Tipperary	03	05
Hi Henry	01	..	Utd West	04	05
Lazy Boy	09	..	Utd Eastern	4.50	..
Other Districts.					
Ariz R Cop	28	..	Pitts S Pk	10	..
Nensel C Pt	..	17	Limerick	04	05
Nev Hills	21	..	Rochester	59	..
Nev Packard	49	50	Rochester Mer	..	35
Pioneer Con	03	04	Round Mt	..	37

OIL SHARES.

	Bid.	Ask.		Bid.	Ask.
Associated	67.00	..	Nev County	15	..
Amalg Oil	74.50	..	New Pa	15	..
Apollo	.03	..	Pacific Or	13	17
Brookshire	15	..	Palmer U pf	..	08
Caribou	1.00	..	Palmer U	04	05
Claremont	2.10	2.50	Producers	103.25	..
Coal Cen	10	..	Piedmont	01	03
Cresceus	..	25	Peerless	6.00	..
Del Rey	05	..	Final Dome	51	56
Enos	07	..	Premier	15	20
Four Oil	..	10	Pyramid	..	10
Globe	01	03	Record	3.00	..
Illinois Crude	03	06	Rice R	1.30	1.85
Jade	09	..	Section 25	12.00	13.00
Junction	..	25	Sterling	1.10	..
Kern River	2.00	..	Sovereign	..	10
Linda Vista	..	06	S W & B	11	..
Lucile	2.50	..	Traders	40.00	..
Maricopa Nat	05	..	Union	100.00	..
Maricopa 86	..	56	United	18	20
Mascot	96	..	Utd Pet	100.00	..
Nat Pac	02	03			

SALES TODAY.

1000 G Queen	08	1000 Vernal	03
5000 Mon Pitts	13	500 W Caps	40
2000 Rescue E	27	200 Gould & C	04
500 W End	71	200 Mexican	12
500 W End	72	700 Ophir	24
500 Crackerjk	05	100 Rochester M	59
1000 Kewanas	11	2500 Ariz R Cop	28
20000 Red Lion	18	1000 Lazy Boy	09
1000 Sil Pick Con	23	1500 Nellie	35
3000 Sil Pick Con	25	1500 Nellie	34
1000 Sil Pick Con	24	500 Utd Eastern	4.50

NEW YORK STOCK RANGE

The following quotations of prices of stocks and bonds on the New York Stock Exchange are from E. F. Hutton & Co.'s private wires, members of the New York Stock Exchange, with offices at the First National Bank building:

Stock—	High.	Low.	Bid.
Agr Chem	89½	85¼	85½
Allis-Chalmers	29½	28¼	28¼
Atl Coast Line	..	..	122½
Alaska Gold	12⅝	12	12⅛
Amn Can Co.	64⅛	63	63
do pfd	..	..	113
Amn Car & Fdy	71⅜	68	68⅝
do pfd	..	..	116
Amn Beet Sugar	..	..	103¼
Alaska Juneau	..	..	6⅞
Amn Linseed	27	25⅞	25⅞
do pfd	58½	57½	57½
Amn Cotton Oil	..	..	66¾
Assd Oil	..	..	66⅝
Amn Hide & Leather	17⅝	16	16¼
do pfd	73	71	70
Amn Loco	96	92½	93
do pfd	..	..	108
Amn Steel Fdy	66	64⅛	64⅛
Amn Smelter	113½	110½	110½
do pfd	..	..	117½
Amn Sugar	122	119	119⅝
Amn Zinc	55	53½	53¼
Anaconda	99½	96⅞	97
Atchison	108	107	106⅝
Amn Tel & Tel	133⅜	133⅛	133⅛
Baldwin	90⅛	86⅞	88
Balto & Ohio	89⅛	88	88½
Beth Steel	684	675	665
B R T	85	85	84½
Crucible	93⅛	90	91⅞
do pfd	124½	124	123
Cont'l Can	..	..	102½
Calif Pet	23	23	22⅞
do pfd	..	..	50½
Canadian Pac	174½	173¼	173
C & O	70	68¼	68¼
Cen Leather	110	108¼	107¼
do pfd	..	..	115
Chino	65¼	62⅝	63
C G W	..	..	15
C & N W	129⅝	128⅝	129
C C C & St L	..	..	58
Colo F & I	56¼	54	54
Chile Cop	..	..	22⅝
Colo Sou	36	35⅝	35½
do 1st pfd	..	..	61
Con Gas	..	..	139
Corn Prod	20¼	18⅝	19⅛
do pfd	..	..	95¼
Cuba Cane	99	98½	98½
do pfd	99	98½	98½
D & R G	21	20⅛	21
do pfd	48¼	46	45
Dis Sec	46⅛	45½	45½
Erie	39¾	38⅝	38½
do 1st pfd	54	53½	53⅝
do 2d pfd	..	..	43
Greene Cananea	54	53½	53½
Gen Elec	184	182½	182½
Gen Motor	..	..	700
Goodrich	72½	71⅝	71½
Great Nor pfd	120	119	119
Great Nor Ore Ctfs	44⅝	42⅝	42⅞
Int Nickel	52	50⅞	51
Ind Alcohol	145	141	142
Int Agr Corp	26	25	23½
Ice Securities	29¼	29	28½
Ills Cent	..	..	108½
Inspiration	68⅝	67	67⅛
Int Harv N J	..	..	117
Interboro	19⅝	18⅝	18¾
do pfd	77	70½	67½
Int Paper	67½	63	64⅝
do pfd	106½	104½	105
Kelly-Spgfld	77⅞	77	77
Kennecott	56⅛	58⅞	54
K C Southern	28⅝	27⅝	27½
do pfd	..	..	61
Lack Steel	93⅝	90	91¼
Lee Tire	48⅛	41⅞	43
L & N	..	..	136
Lehigh Val	84⅜	83⅝	83⅛
Maxwell Motor	83⅜	82	81⅝
do pfd	85¼	84⅝	84½
do 2d pfd	..	..	58
Miami	40⅛	39⅝	39⅝
M K & T	..	..	8¼
do pfd	..	..	18
Mo Pac	11½	10⅝	10⅝
Mex Pet	113	110	110¼
do pfd	..	..	96
Marine	45¼	44	42⅝
do pfd	121⅝	116½	119⅛
Nat Lead	70½	68½	68
do pfd	..	..	112½
Nat Enamel	35¼	33	33
Nevada Con	26⅛	25¼	25⅝
N Y Air Brake	161	159½	160
N Y Central	110	108¼	108⅝
New Haven	62	60⅞	60⅞
Norfolk & W	145	142½	142⅝
Nor Pac	113½	112½	112½
Ontario & W	32⅝	30⅝	30⅝
Pac Mail	27	25¼	36
Penna	58⅛	58	57⅞
Peo Gas	112½	112	112
Pressed Steel Car	77⅞	74	74¼
Ray Cons	30⅛	29⅞	29⅞
Ry Steel Spg	56⅛	53¼	54½
Reading	112	109¼	109⅝
Republic I & S	82½	78	78⅝
do pfd	..	..	114⅝
Rock Island	36⅛	34	34
Sears	..	..	231¼
Seaboard	17⅝	17¼	17⅛
do pfd	39⅝	39½	39¼
Sloss Shef	82¼	75	..
Sou Pacific	102⅝	101¼	101¼
Sou Ry	29⅞	28½	28⅝
do pfd	69½	68¼	68⅛
St Paul	97	95⅝	95
Studebaker	130⅝	123	129
do pfd	..	..	112
Shattuck Ariz	32⅝	31	31½
Third Ave	54½	52⅝	53
Tenn Copper	22¼	21⅝	21⅞
Texas Oil	228	225	224
Texas Pac	18⅛	18	17⅞
Union Bag	14¼	13¼	13¼
do pfd	152⅝	150½	151½
United Rds of S F	..	..	10⅛
do pfd	10¼	10⅝	21
U S Cast Iron Pipe	26½	25¼	25½
do pfd	..	..	65¼
U C Stores	101	100	100
U S Rub	62	60½	60
do 1st pfd	111	110½	110
U S Smelting	75⅝	73½	74
United Fruit	163⅝	162	162
U S Steel	126	121⅝	124
do pfd	122	121⅝	121½
Utah Copper	114½	111⅝	112½
Va Chem	46⅝	45½	45½
do pfd	..	..	111
Wabash	16	15⅝	15¼
do A pfd	58½	57¼	57¼
do B pfd	31½	30⅝	30⅝
Wells Fargo	136½	132½	133
Western Union	104⅝	103½	102½
Westinghouse	67½	65	65½
Willys-Overland	43⅛	41⅝	42¼
Wool	58⅞	53⅛	53⅝
do pfd	99	98½	98
Wis Central	..	..	53
West Md	29¼	28½	28¼
Woolworth	..	..	140½
Money	..	..	2¼

Total sales—2,000,500.
Bonds, 4,774,000.

CHICAGO LIVESTOCK

CHICAGO, Nov. 8.—Hogs—Receipts, 48,000; slow at yesterday's average. Bulk, $9.20@9.85; light, $8.70@9.80; mixed, $9.20@9.95; heavy, $9.25@9.95; rough, $9.25@9.40; pigs, $8.40@8.60.

Cattle—Receipts, 28,000; steady. Native beef cattle, $6@11.75; western steers, $6.40@10; stockers and feeders, $4.80@8; cows and heifers, $3.75@9.65; calves, $8.25@12.

Sheep—Receipts, 18,000; firm. Wethers, $7.60@8.75; lambs, $8.75@11.15.

COTTON MARKET

FUTURES.

Closing quotations:

Option—	Open.	High.	Low.	Close.
January	19.48	19.55	19.31	19.44
March	19.51	19.64	19.45	19.55
May	19.68	19.84	19.57	19.73
July	19.69	19.82	19.63	19.00
October	17.50	17.73	17.50	17.73
December	19.40	19.54	19.37	19.45

E. F. HUTTON & CO.
MEMBERS:
NEW YORK STOCK EXCHANGE
NEW YORK COTTON EXCHANGE
NEW YORK COFFEE EXCHANGE
NEW ORLEANS COTTON EXCHANGE
LIVERPOOL COTTON ASSOCIATION
CHICAGO BOARD OF TRADE
Private Wires Coast to Coast
OAKLAND OFFICE:
First National Bank Building
Telephone: Lakeside 1971.

TOO LATE TO CLASSIFY

LOST—Key ring with about 5 keys, 1 Russian key and key numbered 1481. Kindly notify owner, Merritt 4273.

WANTED—Young woman for housework and cooking; no washing; refs. Phone Piedmont 2251.

ELECTION DOUBT REFLECTED IN N. Y.

Confusion In Speculation Gives Character to Day's Dealing.

NEW YORK, Nov. 8. — The doubt and confusion connected with the result of the presidential election was reflected in today's early dealings. U. S. Steel was the central feature on its enormous overturn of single lots ranging from 1000 to 20,000 shares up to 125, a new record.

Advances of 1 to 2 points were registered by other popular issues including the better known industrials, equipments and semi-war stocks. Prices reacted 1 to 3 points soon after the opening but recovered in greater part before the end of the first half.

Features of a special strength included American Woolen and the Gulf States steel at gains of 5 to over 7 points.

CHICAGO WHEAT PIT

CHICAGO, Nov. 8.—Although interest regarding election news today far surpassed that as to any other topic on change, the course of prices appeared to hinge entirely on non-political factors. Wheat developed considerable strength, influenced chiefly by a big falling off in the European visible supply and by adverse European crop advices. Unsettled weather in Argentina failed to act as more than a temporary offset. Opening prices, which ranged from the same as Monday's finish to ⅞c higher, were followed by a material reaction, but then a fresh upturn higher than before. Widespread rains put firmness into the corn market. After opening ⅛c to 2⅛c higher, prices continued to harden.

Oats rose with other cereals. Gains, however, were slight.

Active demand for lard lifted the provision market as a whole. A sharp advance in lard quotations at Liverpool stimulated buyers here.

Opinions gathered in from a half dozen of the most prominent traders on 'change were that a definite announcement of the election result as to the presidency would not have any effect either way on prices of grain.

SAN FRANCISCO, Nov. 8.—Wheat—Firm; no trading. Barley, Dec., $2.07½ bid, $2.08½ asked; May, $2.10¼.

GRAIN AND PROVISIONS

Closing quotations:

Option—	Open.	High.	Low.	Close.
WHEAT—PER BUSHEL.				
December	1.85½	1.90	1.84½	1.87⅝
May	1.87	1.91¼	1.85⅝	1.89
July	1.50⅜	1.54¼	1.49½	1.50¼
CORN—PER BUSHEL.				
December	.88¼	.90	.87½	.88⅝
May	.89	.91⅛	.88¾	.90
July	.89	.91	.88¾	.90
OATS—PER BUSHEL.				
December	.54¼	.55¾	.54⅛	.55
May	.58⅛	.59¼	.58	.58⅝
PORK—PER BARREL.				
January	26.27	26.52	26.25	26.30
LARD—PER 100 LBS.				
December	16.75	16.87	16.72	16.75
January	15.70	15.95	15.70	15.75
SHORT RIBS—PER 100 LBS.				
January	13.95	14.20	13.95	14.05

LOCAL PRODUCE MARKET

A carload of the new crop of Howe cranberries from Cape Cod arrived in the market today. They are of good quality and will be offered tomorrow at $12 a barrel. Five carloads of potatoes from the Stockton district arrived today and met with a firm market at $3. A rise to $3.25 is expected within the next few days.

The tone of the market today was firmer than yesterday, having recovered from the election day depression. Strawberries and grapes were in better demand, but although a light supply, they did not command higher prices than previously quoted. Apples met with a firm market today with unchanged quotations.

Wholesale quotations are:

Apples—Bellefleurs, fancy, 85c@$1.00; choice 75c; King, $1.25@1.40; Jonathans, $1.50@1.75; Spitzenbergen, 3¼@4-tier, fancy, $1.50@2.00; choice, 90c@$1; Rhode Island Greenings, 60@85c; apples in 50-lb lugs, 50@60c, according to variety; Hoovers, 85c@$1; Newtown Pippins, No. 1, 85c@$1; B grade, 75c.

Strawberries—$5@7.50.

Raspberries—$4.00@5.00.

Cranberries—$10 a barrel.

Huckleberries—10@12½c.

Grapes—Thompson seedless, 75c@$1 per lug box; black, 75c@$1 per lug box; black, 50@75c per lug box; Tokay, 75c@$1.25; Muscats, lugs, 40-lb, $1@1.25; Cornichon, $1@1.25 in crates.

Casabas, 75c@$1.25 a dozen; Christmas melons, 50@60c; Persian melon, 2@3c a lb.

Pears—Bartletts, wrapped, $1.75@2; other kinds, 50@60c; other kinds, eating, $1@1.25.

Figs—Two-layer boxes, 75@85c; Calmyrna, 50@60c.

Citrus fruits—Oranges, Valencias, fancy, $4@4.25; choice, $3.25@3.50; standards, $3@3.25, all according to size.

Grape fruit—Per box, fancy, $3.25@4; choice, $2.75@3; standards, $1.50@2, all according to size.

Lemons—Sunkist, $6; choice, $4@5; standards, $3@3.50; lemonettes, $3.50@4.

Quinces—40c.

Pomegranates—75@$1.25.

Persimmons—65c@$1 a box.

Tropical fruits—Central American and New Orleans bananas, 4@5c per lb; Honolulu, 4@5c lb; coconuts, $3.25@3.50 sack of 50; pineapples, $4@5 crate; $2@2.50 dozen, according to size.

Golden dates—Per lb, 9½@10c; Fard, 12@13c; Dromedary, $3.25@3.40 per case of 80 packages.

Potatoes—Salinas and Alvarado potatoes, 2¾@3c lb; Rivers, No. 1 grade, $2.75@3.25; No. 2, $2@2.25 sack; sweets, $1.60@1.90 per hundred; Oregon Burbanks, $2.50@3; Nevada, $2.75@3.

Pumpkins—1¼@1½c per lb.

Onions—Brown, per bag, $2.75@3.

Tomatoes—San Leandro, 50c@$1.

New garlic—4@5c a lb.

Eggplant—35@50c 20-lb boxes; 35@55c lug boxes.

Lettuce—Local, 15@30c dozen heads.

Summer squash—$1 lug box.

Hubbard squash—1¼@2c a lb.

Cream squash—85c@$1 per lug box.

Celery—Local, 20@25c.

Okra—50@60c a box.

Cucumbers—40@60c lug box.

Dill—10c bunch.

Bell peppers—20@40c box; Chili peppers, 30-lb lugs, 15@40c.

Cauliflower and cabbage—75@90c.

Green peas—10@11c.

Green beans—7c; Lima beans, 6@7c.

Green corn—50c@$2.

Artichokes—30@75c dozen.

Beets, carrots, onions, 25@30c dozen bunches.

Poultry—Hens, 14@15c a lb; large hens, 17@18c; small broilers, 21@23c; large broilers, 21@23c; fryers, 19@21c.

Young roosters, 19@21c; young ducks, 12@14c; live turkeys, 23@24c; dressed turkeys, 25@26c; geese, 13@14c.

STANDARD OIL STOCKS

	Bid.	Ask.		Bid.	Ask.
Anglo Am	15½	18½	Prairie P	235	207
Atlantic	850	860	Solar	375	385
Borne S	390	410	So. Pipe	218	223
Buckeye	100	102	So Penn Oil	455	460
Chesebro	460	480	SW Penn P	110	115
Colonial	50	75	S O Cal	353	357
Continental	540	560	S O Ind	810	815
Crescent	40	43	S O Kan	540	560
Cumberland	112	120	S O Ky	610	630
Eureka	230	240	S O Neb	540	560
Galena	172	175	S O N J	606	608
Galena pfd	140	143	S O N Y	238	240
Ill. Pipe	225	227	S O Ohio	420	440
Ind. Pipe	101	104	Swan & F	110	120
Nat Tran	18	20	Union Tank	94	96
N Y Trans	210	213	Vacuum	320	325
Nor. Pipe	105	110	Washington	40	45
Ohio Oil	378	380	Waters P	10½	17
Prairie	403	498			

S. F. PRODUCE MARKET

SAN FRANCISCO, Nov. 8.—Butter—Extras, 32½c; prime firsts, 32c; firsts, 31c.

Eggs—Extras, 50c; pullets, 38c.

Cheese—California fancy, 16c; firsts, 15c.

Wheat—California Club, $2.40@2.50; Sonora, $2.60@2.65; Northern Club, $2.77½@2.80; do Bluestem, $2.87½@2.92½; do Turkey Red, $2.95@3; do Red Russian, $2.75@2.80.

Barley—Feed, $1.95@2; shipping and brewing, $2@2.05.

Oats—Red feed, $1.80@1.85 for ordinary; do seed, $2.10@2.20; do machine cleaned, $2.15@2.25; do black, $2.00@3.10; No. 1 Northern white, to arrive, $1.90@1.95.

Potatoes—Delta in sacks, old land, $1.90@2.10; do new land, $2.15@2.35; Salinas, $2.25@2.50; Oregon Burbanks, $2.20@2.40; Idaho netted gems, $2@2.80; Washington Burbanks, $2.25.

Onions—Brown, $3@3.25.

RAW SUGAR QUOTED

NEW YORK, Nov. 8.—Raw sugar, nominal; centrifugal, 6.46c; molasses, 5.59c; refined firm; fine granulated, 7.50@7.60c.

OAKLAND TRIBUNE Oakland's greatest evening newspaper, assures its advertisers that the circulation of this paper reaches every day over 250,000 readers.

STOCK-BOND EXCHANGE

SAN FRANCISCO, Nov. 8.—The outcome of the Presidential election demanded the attention of operators on the San Francisco Stock and Bond Exchange this morning and the session was one of the quietest witnessed in many weeks. Bonds were practically neglected, only two issues in the department changing hands, and while trading in stocks was broad, sales were made in small lots only.

Paauhau was the most active of the stocks, 100 shares selling at the unchanged figure of 27. Hawaiian Sugar again found a market at 45 and Olaa, which closed Monday at 15½ bid, broke into the sales market this morning, fifty shares being transferred at 16¼.

California Wine common continued to advance, going from 31 bid to sales at 36.

Bank of California sold at 199 and Pacific Gas and Electric first pfd. remained strong, a few shares selling at 90¾.

Spring Valley, at 62½, was steady.

U. S. BONDS.

	Bid	Asked
4s Quarterly Coupon (new)	109⅛	..
MISCELLANEOUS BONDS.		
Associated Oil Co 5s	103¼	..
Bay Counties Power Co 5s	102	103½
Cal Central Gas and Elec Co 5s	..	101½
Cal Elec Gen Co S A 5s	88¼	..
Cal Gas & Elec M & C T 5s	103¼	..
Cal Gas & Elec Unif 5s	99⅝	100
Cal Tel and Light Co 5s	99	..
Cal Wine Assn 5s	96	97½
Cen Cal Traction Co 5s	..	47½
City Electric Co 5s	88¾	89½
City Investment Co 5s	97	98
Coast Counties L and P 5s	91¼	92
Edison Light & Power 6s	105⅛	..
E I Du de Nem Pdr 4½s	102½	..
First Fed Trust Co 5s	100¼	..
Gen Petrol Corps 6s	100	100⅝
Gt Western Power Co 5s	90½	91
Home R T of Spokane 5s	88⅛	..
Honolulu R T and L Co 6s	101½	102
Lake Tahoe Ry and T Co 5s	..	82¼
Los Angeles Elec Co 5s	..	102
L A Gas and Elec Co 5s	102⅞	103¼
L A Gas and Elec Corp 5s	..	99¼
Los Angeles Railway 5s	97	97½
Los Angeles Ry Corp 5s	..	80
Los Angeles Lighting Gtd 5s	102½	..
L A Pac R R 1st Con Mtg 5s	..	88¾
L A Pac R R of Cal 5s	86⅝	88
Marin Water & Power Co 5s	100	..
Market St Ry 1st Con 5s	77	80
Natomas of Cal 6s	61¾	62½
Northern Ry Co of Cal 5s	100⅝	111
Northern Cal Ry 5s	104⅛	..
Northern Cal Power 5s	98	..
Northern Cal Power Con 5s	79⅝	80½
Oakland Transit Co 6s	89	..
Oakland Transit 5s	..	83
Oakland Trans Con 5s	70¼	..
Oakland Traction Con 5s	48	..
Oakland Traction Co 5s	30½	..
Omnibus Cable Ry 6s	90	98
Orpheum T and R 6s	102⅝	103¼
Pacific Gas Imp 4s	90	92
Pac Gas and Elec 5s	..	93
Pac Elec Ry Co 5s	88¼	..
Pac Light and Power Co 5s	98⅝	99
Pac Light and Power Gtd 5s	98¾	..
Pac Tel and Tel Co 5s	101⅞	102
Sacramento Elec Gas and Ry	..	103
San Joaquin Light & Power 5s	100⅝	..
San Joaquin L and P Corp Ser A 6s	102⅛	..
S F Oak & San Jose Ry 5s	82½	..
S F Oak and San Jose 2d Mtg 5s	40	..
S F Oak and S J Con Ry 5s	42½	..
S J & S Clara Co R R 4½s	..	70
Sierra Ry of Cal 6s	79½	80½
S P R R of C 1st c gtd g 5s	106⅛	..
S P Branch Ry of Cal 6s	122½	..
S P R R Co 1st Ref 4s	92½	92⅝
S V Water Co Gen Mtg 4s	96½	96⅝
United Gas and Elec Co 5s	102⅝	..
United R R of S F 4s	35¼	..
Valley Counties Power Co 5s	..	103½
WATER STOCKS.		
Spring Valley Water	62¼	62⅝
INSURANCE STOCKS.		
Firemans Fund	320	..
GAS AND ELECTRIC STOCKS.		
N Cal Power Co Con	13	..
N W Elec (pfd)	36	38½
N W Elec (com)	21¼	..
Oro Elec Corp (pfd)	8¼	..
Oro Elec Corp (com)	..	53¾
Pac Lighting Corps (pfd)	85¼	..
Pac Lighting Corps (com)	122½	..
Pac Gas and Elec (first pfd)	90⅝	..
Pac Gas and Elec (com)	59⅝	..
BANK STOCKS.		
Anglo Cal Trust Co	110	115
Anglo and L P Nat Bank	144½	147
Bank of California, N A	197½	200
First Nat Bank of S F	230	237½
Mercantile Nat Bank	228	..
Savings Union Bank & T Co	242½	250
Union Trust Co	2450	..
SAVINGS BANKS.		
Humboldt Savings Bank	160	..
Mutual Sav Bank ($30 paid)	70	90
Security Savings Bank	325	..
STREET RAILWAY STOCKS.		
Calif Street R R Stocks	79	..
POWDER STOCKS.		
E I du P de Nem Pdr (com)	..	302½
SUGAR STOCKS.		
Hawaiian Com and Sugar	52	..
Hawaiian Sugar Co	44⅛	..
Honokaa Sugar Co	12	..
Hutchinson Sugar Plantation	23½	29⅝
Olaa Sugar Co	15½	..
Onomea Sugar Co	57	..
Paauhau S P Co	27	..
Union Sugar Co	83½	84½
OIL STOCKS.		
Amalgamated Oil Co	74½	76
Associated Oil Co	66⅝	67½
Sterling Oil & Dev Co	1½	..
West Coast Oil (pfd)	118	..
MISCELLANEOUS STOCKS.		
Alaska Packers Assn	162	163¼
Armsby Co of N Y (pfd)	112⅛	113
Cal Fruit Can Assn	158	..
Cal Wine Assn (pfd)	78	..
Cal Wine Assn (com)	31	..
Pac Auxiliary Fire Alarm	5	..
Pac Tel and Tel (pfd)	97	97¾
Pac Tel and Tel (com)	39	..
Philippine Tel and Tel Corp	20	21
Judson Mfg. Co	45	50
Natomas Co of Cal (pfd)	13	..

SALES TODAY.

5000 Pac Tel and Tel Co 5s	102
1000 S V Water Co Gen Mtg 4s	96½
10 Spring Valley Water Co	62½
5 Pac Gas and Elec (first pfd)	90⅝
25 Bank of California, N A	199
10 Hawaiian Com and Sugar	45
100 Paauhau S P Co	27
50 Olaa	16¼
15 Cal Wine Assn (com)	36

UNLISTED SALES.

2000 S P and S F Term 4s	80
2000 Oakland Water cert	105
5000 Peoples Water cert	61½
11 General Petroleum (com)	40
800 Honolulu Oil	3.35
200 Engles Copper	3.70
25 Cal Packers (com)	38

MONEY AND EXCHANGE

NEW YORK, Nov. 8.—Mercantile paper, 3½. Sterling 60-day bills, $4.71¼; commercial 60-day bills on banks, $4.70⅝; commercial 60-day bills, $4.70¼; demand, $4.75 11-16; cables, $4.76 7-16.

Bar silver—71⅝c. Mexican dollars, 55c.

Government bonds, steady; railroad bonds, firm.

Time loans, soft; 60 days, 2¾@3; 90 days, 3@3¼; 6 months, 3¼@3½.

Call money steady; high, 2½; low, 2¼; ruling rate, 2¼; last loan, 2¼; closing bid, 2¼; offered at 2½.

HOTEL ARRIVALS

HOTEL OAKLAND—Samuel Stromberg, C. M. Petrie, New York; A. M. Carsen, San Francisco; T. F. Oaks, New York; Mr. and Mrs. D. Fricot, Mrs. and Miss Rooney, Angeles Camp, Cal.; L. R. Ramsey, St. Louis; R. Wagner, Sydney Bondy, New York; O. V. Jones, Rochester; R. L. Hemmingway, San Francisco; Charles Katz, Baltimore; Mr. and Mrs. Matson, Sacramento.

HOTEL ST. MARK—W. J. Schulze, Colfax; William Esch, Salem, Ore.; Miss Grace Hale, San Francisco; J. W. Knopp, Los Angeles; Robert Stewart, W. E. Russell and wife, Seattle, Wash.; George E. Gray, Seattle; C. H. Merry, Sacramento; A. F. Duford, San Francisco; John O. Odland, T. B. Middleton and wife, Fresno; Roxey Reaves, St. Paul, Minn.; L. A. Barker, Pleasanton; Sandy Ackland, Philadelphia, Pa.; Louis A. Chapman, J. T. Utvarcauoop, Oakland; R. H. Alexander, Decoto; L. W. Rood, San Francisco; W. F. Logan, Richmond; Dr. C. T. Denio, Dr. N. S. Duggan, San Francisco; Miss Irma, San Francisco.

THE WEATHER

FORECAST TILL 5 P. M. THURSDAY.

For Oakland and vicinity—Fair tonight and Thursday; light frost Thursday morning; light northerly wind.

For Northern California—Fair tonight and Thursday; heavy frost Thursday morning; light northerly wind.

For Southern California—Fair tonight and Thursday; light northerly wind.

For Nevada—Fair tonight and Thursday; continued cold.

For Sacramento Valley—Fair tonight and Thursday; heavy frost Thursday morning; light northerly wind.

For Santa Clara Valley—Fair tonight and Thursday; heavy frost Thursday morning; light northerly wind.

For San Joaquin Valley—Fair tonight and Thursday; heavy frost Thursday morning; light northerly wind.

WEATHER CONDITIONS.

An area of abnormally high pressure overlies the western portion of the country, causing fair and cool weather over the interior of the Pacific Slope except cloudy in Washington and Oregon, with light rain along the Washington coast. Another high area covers the eastern portion of the country giving fair weather east of the Mississippi river. A trough of low pressure extends from Texas northeast to Wisconsin, causing unsettled weather and rain in the Plains States. It is colder in the Plateau, Rocky Mounain and Plains States. Frosts occurred generally in the interior of Northern California this morning. The weather will continue fair and cool.

SHIPPERS' FORECAST.

Protect shipments during the next 36 hours over the Sierra against minimum temperatures of about 26 degrees; through Nevada about 20 degrees over the Siskiyou about 25 degrees.

G. H. WILLSON, Forecaster.

TEMPERATURE AND RAINFALL.

	High.	Low.	Prec.
Boise	44	30	..
Eureka	52	40	..
Flagstaff	40	20	..
Fresno	58	42	..
Helena	38	32	..
Honolulu	80	..	..
Independence	56	..	..
Los Angeles	72	52	..
Mt. Tamalpais	52	46	..
Phoenix	68	40	..
Pocatello	34	26	.04
Point Reyes	52	46	..
Portland, Ore.	54	46	..
Red Bluff	60	44	..
Reno	48	22	..
Roseburg	52	36	..
Sacramento	62	38	..
San Diego	66	52	..
San Francisco	64	48	..
Salt Lake City	38	26	.02
San Jose	62	36	..
San Luis Obispo	66	64	..
Seattle	48	46	.01
Spokane	44	38	..
Tacoma	50	46	..
Tonopah	36	24	..
Walla Walla	50	44	..
Winnemucca	44	16	..
Yuma	72	50	..

HUGHES VOTE AIDS LONDON QUOTATIONS

LONDON, Nov. 8.—The stock market here today was influenced by early reports of the election of Hughes. Leading American stocks were marked up $1 to $2 on the expectation that values would run up in Wall street.

BUTTER, EGGS, CHEESE

The following are the Oakland quotations established today on the floor of the San Francisco Dairy Exchange. The regular jobbing prices are generally 2c per dozen on eggs over these quotations:

Butter—	Nov. 4	Nov. 6	Nov. 7
Extras	32½c	32½c	32½c
Firsts	32c	32c	32c
Prime firsts	31c	31c	31c
Eggs—	Nov. 4	Nov. 6	Nov. 7
Extras	48c	49½c	50c
Selected pullets	38c	38c	38c

Cheese, lb.—California flat, fancy old style, 16c; firsts, 15c; Young Americas, fancy, 18c; firsts 17c; Wisconsin Triplets, fancy, 22½c; Wisconsin fancy Twins, 22c; firsts, 14c; Oregon Triplets, fancy, 18c; Oregon Young Americas, fancy, 18c; New York Cheddars, fancy, 22½c; New York Twins, fancy, 22½c; New York Triplets, 23c.

NEW YORK, Nov. 8.—Butter, firm; receipts, 13,017; creamery, 37½@38c; firsts, 35½@36½c; seconds, 34@35c.

Eggs—Firm; receipts, 10,633; fresh gathered, extra fine, 42@44c; extra firsts, 40@41c; firsts, 37@39c; seconds, 34@35c.

Cheese—Unsettled; receipts, 3905; state, whole milk flats, fresh specials, 22½c; do average fancy, 22¼@22½c.

METAL EXCHANGE

NEW YORK, Nov. 8.—The Metal Exchange quotes lead $7@7.05; spelter strong; spot, East St. Louis delivery, 10¾@11c.

NEW YORK, Nov. 8.—Copper firm; electrolytic, first quarter, $29@30; second quarter, $28@29.

Metal exchange quotes tin firm; spot, $42.65@43.

SOUTHERN PACIFIC
OAKLAND
On and After October 1, 1916.

SIXTEENTH STREET STATION

Leave		Arrive
12 16a	Oil Fields Flyer—Richmond, Port Costa, Martinez, Tracy, Lathrop, Modesto, Turlock, Merced, Madera, Fresno, Selma, Goshen Junction, Tulare, Delano, McFarland, Bakersfield	7 12a
	Connects at Goshen Junction for Visalia, Hanford, Armona, Lemoore, Rossi, Huron, Coalinga; at Fresno for Clovis, El Prado, Friant, Sanger, Exeter, Lindsay, Porterville, Ducor; at Bakersfield for Midoil, Fellow, Shale.	
6 52a	Richmond, San Pablo, Pinole, Vallejo Junction (Vallejo), Crockett, Port Costa, Benicia, Suisun-Fairfield, Elmira (Vacaville, Winters, Rumsey), Dixon, Davis, Sacramento	7 10p
6 56a	Richmond, San Pablo, Pinole, Rodeo, Vallejo Junction, Crockett, Port Costa, Martinez, Bay Point, Pittsburg, Antioch, Byron Hot Springs, Tracy	12 30p
	Patterson, Newman, Gustine, Los Banos, Mendota, Ingle, Kerman (Hardwick, Armona), Fresno	10 37p
7 52a	The Statesman — Richmond, Port Costa, Benicia, Suisun-Fairfield, Dixon, Davis, Sacramento, Marysville (Oroville), Gridley, Chico, Red Bluff, Redding, Dunsmuir	5 57p
	No. 30 Davis, Woodland, Arbuckle, Williams (Colusa), Willows, Orland (Hamilton), Corning	5 57p
8:31a	Richmond, Vallejo, Glen Ellen, Kenwood, Santa Rosa—Napa, St. Helena, Calistoga	9 33a
	Crockett, Port Costa, Martinez, Avon, Concord	5 45p
9 31a	Richmond, Port Costa, Martinez, Pittsburg, Antioch, Byron Hot Springs, Tracy (Stockton), Modesto, Turlock, Merced, Madera, Fresno (El Prado, Friant), Selma, Goshen Junction (Hanford, Armona, Rossi, Visalia), Tulare, Bakersfield	12 30p
	Yosemite Valley via Merced and El Portal	12 30p
	No. 90 Fresno, Sanger, Reedley, Dinuba, Exeter, Lindsay, Porterville, Ducor, Bakersfield	7 16p
9 34a	Goldfield Passenger—Richmond, Vallejo Junction (Vallejo), Port Costa, Benicia, Suisun-Fairfield, Elmira, Dixon, Davis, Sacramento, Roseville, Rocklin, Auburn, Colfax, Truckee, Boca, Reno, Sparks, Hazen, Churchill, Wabuska (Yerington, Hudson, Bridgeport, Bodie), Mina, Tonopah, Goldfield—Laws, Keeler	7 30a
10 54a	Pacific Limited — Sacramento (Folsom, Placerville), Colfax, Truckee, Reno, Hazen, Lovelock, Winnemucca, Battle Mountain, Palisade, Elko, Wells, Cobre, Ogden, Cheyenne, Omaha, Chicago—Salt Lake City, Denver, Kansas City, St. Louis	8 50a
11 14a	Richmond, Vallejo Junction (Vallejo, Mare Island), Port Costa, Bay Point, Pittsburg, Antioch, Byron Hot Springs, Tracy (Stockton), Modesto—Merced, Berenda (Raymond), Madera, Fresno, Goshen Jct. (Hanford, Armona, Coalinga, Visalia), Bakersfield, Los Angeles—San Diego	12 30p
11 31a	Shasta Limited — Portland, Tacoma, Seattle—Extra fare train. Sleeping cars only—first-class tickets.	6 10p
12 13p	Portland Express—Richmond, Port Costa, Benicia, Suisun—Fairfield, Dixon, Davis, Sacramento, Roseville, Marysville, Gridley, Chico, Red Bluff, Redding, Dunsmuir, Shasta Springs, Sisson, Weed, Ashland, Medford, Albany, Portland, Tacoma, Seattle, Victoria, Vancouver, Spokane	6 47a
2 14p	San Francisco Limited—Vallejo Junction (Vallejo), Port Costa, Benicia, Suisun-Fairfield, Elmira, Dixon, Davis, Sacramento, (Folsom), Truckee, Reno, Hazen, Winnemucca, Battle Mountain, Palisade, Elko, Wells, Cobre, Ogden, Cheyenne, Denver, Kansas City, St. Louis, Omaha, Chicago	7 00p
3 31p	Richmond, Pinole, Crockett, Port Costa, Benicia, Suisun-Fairfield, Elmira (Vacaville, Winters), Dixon, Davis, Sacramento	8 50p 10 55a
	Davis, Woodland, Knights Landing, Tudor, Yuba City, Marysville	1 45a
4 34p	Overland Limited—Extra fare train—Hazen, Ogden, Cheyenne, Grand Island, Omaha, Chicago, Salt Lake City, Denver, Kansas City, St. Louis. Sleeping cars only.	9 30a
4 12p	Richmond (Vallejo), Schellville, El Verano, Glen Ellen, Kenwood, Santa Rosa—Napa, St. Helena, Calistoga	6 45p
	Crockett, Port Costa, Martinez, Avon, Walnut Creek, San Ramon, Radum	8 33a
4 53p	Sunset Limited—Richmond, Port Costa, Byron Hot Springs, Tracy, Lathrop, Modesto, Turlock, Merced, Fairmead, Madera, Fresno, Selma, Kingsburg, Goshen Junction (Visalia), Tulare, Bakersfield, Mojave, Saugus, Los Angeles—San Diego, Colton, Indio, Imperial, El Centro, Calexico), Yuma, Maricopa (Phoenix), Tucson, Deming, El Paso, San Antonio, Houston, N. O.	2 58p
	Tourist Sleeper — Washington-Sunset Route, New Orleans and East.	
5 32p	El Dorado—Richmond, Vallejo Junction (Vallejo, Mare Island), Port Costa, Benicia, Suisun—Fairfield, Davis, Sacramento, Lincoln, Wheatland, Marysville (Oroville), Gridley, Biggs, Durham, Chico	10 55a
	Motor—Davis, Woodland, Arbuckle, Williams (Colusa), Willows, Orland, Corning, Tehama, Gerber	10 04p
†5 31p	Tracy Passenger—Daily, except Sunday—Richmond, Port Costa, Martinez, Bay Point, Antioch, Byron Hot Springs, Tracy (Returns daily).	9 33a
6 31p	Owl Limited—Fresno, Bakersfield, Los Angeles—San Diego. Sleeping cars only.	7 53a
	Golden State Limited Sleeper—Kansas City, St. Louis, Chicago	7 58a
†6 35p	Sundays Only—Richmond, Pinole, (Vallejo), Port Costa, Martinez, Bay Point, Tracy	9 33a
7 17p	Atlantic Express — Richmond, Port Costa, Benicia, Dixon, Davis, Sacramento, Colfax, Truckee, Boca, Reno (Fernley, Susanville, Westwood), Hazen (Fallon), Battle Mountain, Elko, Cobre, Ogden, Salt Lake City, Pueblo, Denver, Kansas City, St. Louis, Chicago	7:00p
8 57p	Oregon Express — Richmond, Crockett, Port Costa, Suisun-Fairfield, Elmira, Dixon, Davis, Sacramento, Roseville, Marysville, Gridley, Chico, Tehama, Red Bluff, Redding, Shasta Springs, Weed (Klamath Falls), Ashland, Medford, Roseburg, Eugene, Albany, Portland, Tacoma, Seattle, Spokane, Victoria, Vancouver (Returns via Davis.)	5 10p

BROADWAY AND FIRST STREET STATION

Leave		Arrive
4 05a	Elmhurst, San Leandro, Hayward, Niles, Centerville, Newark, Alviso, Agnew, San Jose	6 40p
1 57a	Niles, Tracy, Stockton, Lodi, Galt (Ione), Sacramento, Roseville, Rocklin, Auburn, Colfax (Arrive via Port Costa, 16th St. 10 04 p.). Connects at Sacramento for Marysville, Live Oak, Gridley, Biggs, Durham, Chico, Folsom, Placerville — Davis, Woodland, Knights Landing, Yuba City.	
7 11a	San Leandro, Lorenzo, Hayward, Decoto, Niles, Irvington, Milpitas, San Jose	6 35a
	Connects at San Jose with No. 78—Shore Line Limited—Gilroy (Santa Cruz—Del Monte-Monterey, Pacific Grove), Salinas, Paso Robles Hot Springs, Santa Barbara, Los Angeles—San Diego	5 32p
7 51a	Niles, Pleasanton, Livermore, Tracy, Lathrop, Stockton, Lodi (Valley Springs, daily ex. Sunday), Galt (Ione), Elk Grove, Sacramento	6 53p
	Connects at Tracy for Patterson, Newman, Los Banos, Dos Palos, Kerman, Fresno—Connects at Stockton with motor car for Oakdale	3 10p
8:32a	Mt. Eden, Alvarado, Newark (Centerville), Alviso, Agnew, Santa Clara, West San Jose, Los Gatos, Alma, Wright, Laurel, Glenwood, Felton (Boulder Creek), Big Trees, Santa Cruz	
8 32a	Connects at Santa Clara with No. 24, San Luis Obispo Passenger—Gilroy, Sargent, Salinas, Soledad, San Miguel, Paso Robles Hot Springs, San Luis Obispo.	5 08p
	Hollister, Tres Pinos, Watsonville, Santa Cruz—Del Monte, Monterey, Pacific Grove. Sundays only	9 25p
6 55a	Niles (San Jose), Pleasanton, Livermore, Tracy, Lathrop, Stockton, Lodi (Valley Springs), Galt, Sacramento (Sunday only)	3 10p
	Oakdale, Chinese, Jamestown, Sonora, Tuolumne, Angels	2 13p
	Through coach to Tuolumne and return.	
1 11p	Mt. Eden, Alvarado, Newark, Centerville	8 51a
	Connects at San Jose with No. 28—Gilroy (Hollister, Tres Pinos), Sargent, Watsonville, Santa Cruz—Del Monte, Monterey, Pacific Grove, Salinas.	2 13p
1 15p	Lorenzo, Hayward, Decoto, Niles, Centerville, Newark, Alviso, Agnew, Santa Clara, San Jose	8 35a 6 40p
4 30p	Niles, Centerville, Sunol, Pleasanton, Livermore, Tracy, Banta, Stockton	2 13p
5 10p	Fresno Flyer—Tracy, Fresno	9 28p
5 12p	San Leandro, Lorenzo, Hayward, Niles, Irvington, Warm Springs, Milpitas, San Jose	5 32p
5 30p	Stockton Flyer—Niles (Irvington, San Jose.) Tracy, Stockton, Lodi, Sacramento	9 33a
5 30p	Tracy, Patterson, Newman, Los Banos, Dos Palos, Mendota, Kerman, Fresno	9 28p
5 34p	Russell, Mt. Eden, Alvarado, Newark, Alviso, Agnew, Santa Clara, San Jose	10 30a
†5 53p	(Daily except Sunday) San Leandro, Hayward, Niles, Sunol, Pleasanton, Livermore (Returns daily)	7 51a
7 11p	San Leandro, Lorenzo, Hayward, Decoto, Niles, Irvington, Warm Springs, Milpitas, San Jose. Connects at San Jose with No. 75, The Lark—Santa Barbara, Los Angeles—San Diego. Sleeping cars only).	10 30a
‡8 11p	(Sundays only) San Leandro, Lorenzo, Hayward, Niles, Sunol, Pleasanton, Livermore (Returns daily).	7 51a
8 22p	Seashore Express — Alvarado, Newark, Alviso, Agnew, San Jose, Gilroy, Salinas, Soledad, King City, San Ardo, San Miguel, Paso Robles Hot Springs, San Luis Obispo, Santa Barbara, Los Angeles	9 28a
8 22p	Sunset Express—Los Angeles, Pomona, Ontario, Colton, Redlands Junction, Banning, Niland, Yuma, Maricopa, (Phoenix), El Paso, San Antonio, Houston, New Orleans and East. Arrive 16th St 7 16p.	

OAKLAND HARBOR FERRY, BROADWAY WHARF, OAKLAND.

From 6:15 a daily and every half hour until 6:45p, inclusive, then †9:15p, *9:45p, †10:15p, *10:45p, *11:45p, *12:45a.

Leave San Francisco—From 6:00a and every half hour until 9:00p, inclusive, †9:30p, *10:00p, †10:30p, *11:00p, *12:00 midnight, *1:00a.

*Daily. †Daily except Sunday. ‡Saturday and Sunday only. a Daily except Saturday and Sunday.

See the "Apache Trail" Rail and Auto Side Trip, Maricopa to Bowie via Roosevelt Dam.

For further particulars apply to or address L. RICHARDSON, District Freight and Passenger Agent, Broadway and Thirteenth streets. Telephone Oakland 162.

Ticket Offices—Sixteenth St. Station; Broadway and First; Broadway and Seventh st.; Broadway and Thirteenth st.; East Oakland.

United Transfer Company agents collect baggage and checks on trains of Southern Pacific and deliver baggage to residence. They are authorized to check baggage direct from residence.

AUCTION SALES

J. A. MUNRO & CO.
AUCTIONEERS.
1007 Clay st., corner 10th st., phone Oakland 4871, will pay highest price paid for merchandise, furniture, etc., or will sell on commission. Sales every Friday.

Furniture Auction Sale

Of the fine furnishings of M. Lanning home of Piedmont and others. Sale at

1007 Clay St., Cor. 10th St., Oakland.

Sale Friday, Nov. 10th, At 10:30 A. M.

Open for inspection Thursday afternoon and evening.

One genuine Fisher upright piano, Oriental rugs, fine lace curtains, carpets and American rugs, leather and tapestry parlor pieces, leather duofolds, oil paintings, round pedestal oak dining tables, leather seat dining chairs, buffets, china and glassware, books, brass and steel beds, mahogany, birds-eye maple and oak odd dressers, chiffoniers, folding beds, bedding, gas and steel ranges, etc., etc.

ALL MUST and WILL BE SOLD.
J. A. MUNRO & CO., Auctioneers.

FEIGENBERG BROS.
General Auctioneers. Phone Oakland 2005.
CONSIGNMENT
FURNITURE AUCTION SALE
On consignment from Mrs. Colins and others.
SALE AT 522 7TH STREET,
Bet. Washington and Clay Sts., Oakland,
Thursday, Nov. 9th, at 10:30.

Open for inspection all day Wednesday, comprising in parts 1 electric piano, 1 upright Hartman piano, mahogany bedroom set, brass and steel beds, bedding, round and square tables, chairs to match, leather duofold, leather seat morris, arm and rocking chairs, children's rocking chairs, odd chiffoniers and dressers, kitchen cabinets, Axminster and velvet carpets and rugs, matting, looking glasses, pictures and oil paintings, curtains; a fine assortment of china, glassware and crockery; cook stoves, heating stoves, etc., etc.

ALL will be sold without reserve or limit. ERNEST FEIGENBERG, Auctioneer.

OFFICIAL RECORDS

OAKLAND BUILDING PERMITS.
November 4, 1916.

43964—G. Taylor, self, $2,000.
43965—Magnetic Motor Power Co., Ellis Elect. Con. Co., $60.
43966—Hippodrome Theater, Ellis Elect. Con. Co., $150.
43967—J. G. Wright, A. M. Hobb, $85.
43968—R. D. Price, Price Bros., $2,500.
43969—R. D. Price, Price Bros., $2,500.

43964—Northeast corner Fifteenth avenue and East Seventeenth street, 1-story 5-room dwelling; owner, G. Taylor, 96 Pearl street; builder, self; estimated cost, $2,000.

43965—2069 Broadway, electric sign; owner, Magnetic Motor Power Company, 2069 Broadway; builder, Ellis Elect. Construction Co., 283 Natoma street, San Francisco; estimated cost, $60.

43966—East Broadway, 100 feet North of Fourteenth strete, electric sign; owner, Hippodrome Theater; builder, Ellis Elect. Construction Co., 283 Natoma street, San Francisco; estimated cost, $150.

43967—Northeast corner Telegraph avenue and Alcatraz, alterations; owner, J. G. Wright, Berkeley; builder, A. M. Hobb, 2032 Center street, Berkeley; estimated cost $85.

43968—West Dolores avenue, 220 feet north of El Centro, 1-story 5-room dwelling; owner, Raymond D. Price, 5723 Oak Grove avenue; builder, Price Bros., 5732 Oak Grove avenue; estimated cost, $2,500.

43969—West Dolores avenue, 230 feet north of El Centra, 1-story 5-room dwelling; owner, Raymond D. Price, 5723 Oak Grove avenue; builder, Price Bros., 5723 Oak Grove avenue; estimated cost, $2,500.

BERKELEY.

5970—V. Montain, self, $75.
5971—Alameda Co. H. Bldrs., J. M. Wiley, $2,800.
5972—G. S. Kimball, John A. Bischoff, $175.
5973—William Mauch, A. E. Stewart, $75.

5970—1629 Julia, addition; owner, V. Montain, 1608 Taylor street; builder, self; estimated cost, $75.

5971—North end of Piedmont avenue, addition; owner, Alameda County Home Builders, First National Bank building; builder, J. M. Wiley, 1718 Hearst avenue; estimated cost, $2,800.

5972—3139 Eton, garage; owner, G. S. Kimbell; builder, John A. Bischoff, 6046 Harwood avenue, Oakland; estimated cost, $175.

5973—3015 Adeline street, alterations; owner, William Mauch, premises; builder, A. E. Stewart, 3042 Fremont street; estimated cost, $75.

COMPLETIONS.

70906—Emma Coburn, dated October 30, 1916; lot 15, block C, map of Oakland Highlands, Oakland; 3425 Maple avenue; filed November 3, 1916.

70916—Madge H. Jones, dated November 3, 1916; accepted October 26, 1916; lots 101, 103, 104, 105, Terminal Junction tract, Albany, being 200 and 240 feet north of Main street on western line of Pomona avenue, Albany (as recorded); filed November 3, 1916.

OAKLAND BUILDING PERMITS.
November 6, 1916.

43,970—Otto Schultz, A. Edstrom; $85.
43,971—Mr. Wood, Louis Johnson; $100.
43,972—J. E. Wilson, Western Roofing Co.; $100.
43,973—Lyman & Smith, self; $300.
43,974—Georfge D. Troy, J. F. Schrader; $95.
43,975—R. Lewis, I. Robinson; $165.
43,976—J. L. McClelland, self; $250.
43,977—H. D. Hansen, J. O. Nielsen; $86.
43,978—P. H. Greene, Rotary Oil Burner Co.; $200.
43,979—F. N. Fabing, self; $2500.
43,980—F. Girola, self; $200.
43,981—P. M. Hansen, self; $1750.
43,982—Mrs. C. Corpe, self; $200.
43,983—J. L. Dailey, self; $50.
43,984—E. J. Wagor, J. E. Green; $75.
43,985—Mrs. Henry Roberts, O. V. Fortin; $400.
43,986—M. Woodard, E. Woodard; $1750.
43,987—S. King, F. H. Jessup; $60.
43,988—E. E. Cahill, self; $50.
43,989—H. H. Schmidt, self; $200.
43,990—N. Z. Reom, self; $2000.
43,991—Mrs. C. W. Clark, self; $200.

43,970—801 52nd ave., addition; owner, Atto Schultz, 801 52nd ave.; builder, A. Edstrom, 1210 52nd ave.; estimated cost, $85.

43,971—325 Garnet st., 1-story garage; owner, Mr. Wood, 325 Garnet st.; builder, Louis Johnson, 223 Greenbank ave.; estimated cost, $100.

43,972—775 E. 12th st., roofing; owner, J. E. Wilson, Berkeley; builder, Western Roofing Co., 436 15th st.; estimated cost, $100.

43,973—W. Broadway, 250 N. Moss, 1-story office; owner, Lyman & Smith, 5667 Shafter street; builder, self; estimated cost, $300.

43,974—827 Kirkham street, reshingling; owner, George D. Troy, 481 11th st.; builder, J. F. Shrader, 520 10th st.; estimated cost, $95.

43,975—1032 Washington st., alterations; owner, R. Lewis, Washington and 8th sts.; builder, I. Robinson, 2201 Myrtle st.; estimated cost, $165.

43,976—2508 23rd ave., addition; owner, J. L. McClelland, Los Banos; builder, self; estimated cost, $250.

43,977—2618 West st., reshingling; owner, H. D. Hansen, 2618 West st.; builder, J. O. Nielsen, 849 Athens ave.; estimated cost, $86.45.

43,978—1105 Grand ave., oil burner; owner, P. H. Greene, 1105 Grand ave.; builder, Rotary Oil Burner Co., 159 12th st.; estimated cost, $200.

43,979—N. Hampel, 158 W. Park Boulvard, 1-story 6-room dwelling; owner, F. N. Fabing, 3515 13th ave.; builder, self; estimated cost, $2500.

43,980—455 44th st., 1-story shed; owner, F. Girola, 455 44th st.; estimated cost, $200.

43,981—S. Spring, 600 E. Adeline st., 1-story 5-room dwelling; owner, P. M. Hansen, 540 56th st.; builder, self; estimated cost, $1750.

43,982—3567 Laurel ave., addition; owner, Mrs. C. Corpe, 3567 Laurel ave.; builder, self; estimated cost, $200.

43,983—N. Redding, 150 E. 38th ave., 1-story shed; owner, J. L. Dailey, 4011 Kanning st.; builder, self; estimated cost, $50.

43,984—3023 Logan, 1-story garage; owner, E. J. Wagor, 3022 Logan st.; builder, J. E. Green, 2037 Clinton ave., Alameda; estimated cost, $75.

43,985—529 31st st., brick chimney; owner, Mrs. Henry Roberts, 529 31st st.; builder, O. Fortin, 2359 Waverly; estimated cost, $400.

43,986—W. Evans ave., 225 N. Wellington, 1-story 5-room dwelling; owner, Mabel Woodard, 4025 Brigton; builder, E. W. Woodard; estimated cost, $1750.

43,987—N. Yosemite 250 E. Piedmont ave., 1-story garage; owner, S. King, 46 Yosemite ave.; builder, F. H. Jessup, 50 Yosemite ave.; estimated cost, $60.

NEW FEEDER FOR W. P. ASSURED

President Levey Announces Purchase of Extensive Equipment.

SAN FRANCISCO, Nov. 8. — Charles M. Levey, president of the Western Pacific Railroad Co., who has returned from a two weeks' stay in New York city, has announced that while in the east he was instrumental in the letting of the contract for building the Deep Creek railroad. This railroad, which will be completed in 90 days, will be 46 miles long. It will connect Wendover on the line of the Western Pacific in Western Utah with the Gold Hill and Ferber mining districts, lying south of Wendover.

The road is being built by the Western Pacific and by capital of the district affected. According to President Levey, it will be an important feeder of the Western Pacific and will open up for development a very rich copper mining country and a fine agricultural territory. As soon as the road is completed there will be hauled out of the Deep Creek country 250 to 300 tons of copper ore a day. Lumber, coal, oil and all the materials necessary to build a town will be carried in.

While in the east, President Levey placed an order with the American Locomotive Co. for additional locomotives to be used on the Western Pacific line. He said yesterday that the Western Pacific had effected a preferential traffic contract with the Tidewater Southern Railway Co. in the San Joaquin Valley, which will enable the Western Pacific to control the competitive traffic in that section of the country.

COUNCIL MEETS.

ALAMEDA, Nov. 8.—The city council will meet in regular session this evening. The meeting was postponed a day because of yesterday's election.

UNREDEEMED DIAMONDS in new settings at saving prices. California Loan Office, 835 Broadway.—Advertisement.

Chinese "Cop" "Coon" on Trail

Hunts Boy in Ethiop Makeup

SACRAMENTO, Nov. 8. — Lon Goon, Chinese shoe merchant at 912 Third street, and a "graduate" of a detective correspondence school, today landed within the clutches of the law when he set out in the disguise of a negro to find his erring 18-year-old son.

Clad in a long overcoat and wearing rubber shoes, known as "sneakers," Goon was "gumshoeing" in the vicinity of Twenty-seventh and V streets when Detectives Brown and Kramer took him into custody. The police had been notified of a strange man who was acting in a suspicious manner on Twenty-seventh and T streets.

As Brown and Kramer approached Twenty-seventh and V streets they saw what they took to be a negro man walking toward a negro girl, his right hand hidden from view. Detective Brown, who feared that the stranger might be planning to attack the girl, stepped forward and pointed his revolver at Goon's stomach.

"What a matta you? I allo same China boy," screamed Goon as he noticed Brown's artillery pointed at him. He explained that his right arm is missing.

When taken to the police station Good explained his reason for his strange disguise as follows:

"My boy, you sabe, him the young kid who run away. He gone again and me likee catch'em. I study about deteclatives and learn how pleece boy catchem bad men. This morning I taken stove varnish and lub all over face.

"I catchem lubber shoes from my store. I start out to find my boy as deteclative teacher tell me when I catchem sight of pleeceman. I no good pleeceman. You catchee my boy and I stay and sell shoes."

Come in and hear John McCormack Sing on the VICTROLA

John McCormack, who sings at the Civic Auditorium, San Francisco, the next two Sundays, makes Records only for the Victor. *By all means hear him,* but get some of his Records and hear his beautiful songs again and again *at your pleasure.* We carry all the McCormack Records.

Victrolas from $15 up On the easiest terms.

Sherman, Clay & Co.

VICTOR DEPT.—FIRST FLOOR Fourteenth and Clay Sts., Oakland
Kearny and Sutter, San Francisco

Steinway and other good Pianos, Pianola Pianos, Musical Instruments, Ukuleles, Sheet Music

Booklovers' Picturegame Contestants

Did YOU qualify for a double-up prize? Are YOU going to win twice as much cash?

Yes, the contest closed October 28, and the many, many thousands of replies are being carefully examined. But it takes times to go through these lists of answers, so in the meantime, you must endeavor to get a new six months' subscription, only one, that's all that is necessary. Isn't that an easy way to increase your prize?

Get some friend to fill out the attached coupon, all they need to do is take The TRIBUNE for six months (by mail, payable in advance) and YOU will qualify for the double-up prizes.

This Offer Will Be Open Only Until 9 P. M., November 18th

CUT THIS OUT

Booklovers' Picturegame

Date.....

I, the undersigned, hereby agree to subscribe for The OAKLAND TRIBUNE for a period of SIX months, and thereafter until otherwise ordered, paying the regular price of fifty cents per month for the same. In consideration of which the party named below becomes eligible for the double-up prizes in the BOOKLOVERS' PICTUREGAME, service to start immediately. I am a new subscriber.

SIGNATURE.....

ADDRESS.....

Phone..... City.....

I, the undersigned, having secured the above NEW subscription to The OAKLAND TRIBUNE, am eligible for the double-up prizes in the BOOKLOVERS' PICTUREGAME, the above-mentioned party having agreed to subscribe for a period of SIX months and thereafter until otherwise ordered.

SIGNATURE.....

ADDRESS.....

Phone..... City.....

U. S. COMPLETES ALASKA R. R. LINK

Government Road to Connect Seward With Fairbanks Being Rushed.

WASHINGTON, Nov. 8.—One hundred thirty-six miles of the new Government Alaskan railroad to connect Seward with Fairbanks—a distance of 466 miles—is now in operation with daily trains running. On the 136 miles, seventy-one comprise the old Alaska-Northern railway line, which has been repaired and again put in operation. Sixty-five miles is entirely new.

The old Alaska-Northern line ran from Seward to Kern Creek, and was built in 1904—falling into practical disuse during 1908. The new section connects the town of Anchorage, on Cook Inlet, with Matanuska Junction, where a branch line twenty-nine miles long, has been run to the Matanuska coal fields. Coal is now being daily hauled from these fields.

The next link in the road—which is not expected to be cut clear through until the fall of 1919—will be the connecting section between Kern Creek to Anchorage, which, it is hoped by the government engineers, will be completed next year.

Work is also progressing in the vicinity of Fairbanks where rush work is being done to connect up the town with the adjacent Menana coal fields—Fairbanks now facing a fuel shortage.

The estimated cost of the construction of the 466 miles of the main line, including the branch to the Mantanusko coal fields, is $25,642,000. Of this sum $11,000,000 will have been expended up to the close of the present fiscal year.

A force of 4000 men is employed on the road, and is considered adequate to complete the line.

Work will progress throughout the winter.

Prune Growers to Receive 6⅛ Cents

CUPERTINO, Nov. 8. — A report of 6 1-8 cents for prunes including hauling has been announced by a committee in charge of the prune market in this locality. Citizens are planning to hold a New Year celebration. A committee of arrangements was appointed by President Myerholz, consisting of Charles E. Warren, Mrs. Arch Wilson, William Jollyman, Mrs. O. B. Wood and Mrs. H. G. Stalling. This committee will call on the membership among the prune growers. A request was made upon Oscar B. Wood, A. A. Hinkey and K. A. Friedrich to supply "cats" and coffee for the next meeting of the club, on Thursday afternoon, November 16.

Mr. and Mrs. Arch Wilson have returned home from a trip to Southern California.

William Joyman has returned from a visit of several days in Sacramento.

Miss Susie Lydiard has returned from a visit of several days in Sonoma.

Dr. W. F. Coleman and party left yesterday for an extended trip in Napa and Santa Rosa counties in the interest of the Prune and Apricot Growers' association.

Walter Handel Thorley to Give Organ Recital

Walter Handel Thorley, noted English organist, will give an organ recital this evening at 8 o'clock in Temple Sinai, Twenty-eighth and Broadway. The following program will be presented:

Toccata and Fugue in D-minor.....Bach
Theme with Variations from the Septet, Op. 20.....Beethoven
Amour Ingenu.....Thorley
Anita's Dance.....Grieg
Overture to William Tell.....Rossini
Introduction and Bridal Chorus from "Lohengrin".....Wagner
Meditation on a "Kedusha".....Thorley
Scherzo.....Mendelssohn
Le Cygne.....Saint-Saens
Improvization on Impressions of Hawaii.....Thorley
Andante and Allegro.....Bach

BETTER PAY GRANTED.

OTTAWA, Ont., Nov. 8.—Announcement was made here yesterday by the Grand Trunk Railway system that the award of the board of conciliation, granting an increase of pay to the maintenance of way employees of the system in Canada, has been accepted. The award gives the men an increase of 25 cents a day and foreman 20 cents. A bout 2300 employees are affected.

STOP! CALOMEL IS QUICKSILVER

It's Mercury! Attacks the Bones, Salivates and Makes You Sick.

There's no reason why a person should take sickening, salivating calomel when 50 cents buys a large bottle of Dodson's Liver Tone—a perfect substitute for calomel.

It is a pleasant, vegetable liquid which will start your liver just as surely as calomel, but it doesn't make you sick and can not salivate.

Children and grown folks can take Dodson's Liver Tone, because it is perfectly harmless.

Calomel is a dangerous drug. It is mercury and attacks your bones. Take a dose of nasty calomel today and you will feel weak, sick and nauseated tomorrow. Don't lose a day's work. Take a spoonful of Dodson's Liver Tone instead and you will wake up feeling great. No more biliousness, constipation, sluggishness, headache, coated tongue or sour stomach. Your druggist says if you don't find Dodson's Liver Tone acts better than horrible calomel your money is waiting for you.—Advertisement.

Dandruff Soon Ruins the Hair

Girls—if you want plenty of thick, beautiful, glossy, silky hair, do by all means get rid of dandruff, for it will starve your hair and ruin it if you don't.

It doesn't do much good to try to brush or wash it out. The only sure way to get rid of dandruff is to dissolve it, then you destroy it entirely. To do this, get about four ounces of ordinary liquid arvon; apply it at night when retiring; use enough to moisten the scalp and rub it in gently with the finger tips.

By morning, most if not all, of your dandruff will be gone, and three or four four more applications will completely dissolve and entirely destroy every single sign and trace of it.

You will find, too, that all itching and digging of the scalp will stop, and your hair will look and feel a hundred times better. You can get liquid arvon at any drug store. It is inexpensive and four ounces is all you will need, no matter how much dandruff you have. This simple remedy never fails.—Advertisement

LIFE ALMOST LOST BY TURN OF CARD

Drew Jack, Needed King, So Takes Poison in Suicide Attempt.

LOS ANGELES, Nov. 8.—On his cot at the county hospital yesterday C. G. Belmont, 21 years of age, told a story of despair, and how a jack of clubs that turned up instead of the queen, almost spelled death to the anxious eyes that watched it.

Belmont tried to take his life with gas Saturday evening at his home, 620 Sunset boulevard. He said:

"When my wife had gone out to the theater with her brother, I sat down at a table to think everything out. All my life passed before me, since I lost my folks at the age of nine and had to fight the world as best I could alone. Believe me, I've got nothing for nothing and not much for my money. At 15 I was a gun-pointer in the navy and for four years I served on the Milwaukee, South Dakota and Colorado.

MARRIED AT 20.

"I married at 20, on a good job. I am a floor finisher by trade. Everything seemed all right until three weeks ago when I found myself out of work. My father-in-law offered to take us in, for he is rich. But I would not accept his aid and my wife would not go to him without me. Looking ahead I could see nothing but privation for her. With me out of the way, I knew that she would go back to her family and live in the comfort to which she had been accustomed.

"Just then, as I sat there thinking, my eye fell on a pack of cards. I often play solitaire and I almost always win. Why not let the cards decide? If I win, I keep on fighting. If I lose, I give up. I think that I really expected to win, as usual.

"But the cards were against me from the start. Three suits were going well enough, but the third was all wrong. I needed a queen to put on a king. The jack of clubs an unlucky card, turned up, instead. I put a glass of lysol in front of me and turned on the gas."

Dr. J. R. Rupp declared yesterday that, while, Belmont is not yet out of danger, he will in all probability be out of the hospital in a few days. He regained consciousness during the afternoon.

PLAYED HIM FALSE.

He is convinced hat after all the cards played him false, for he thinks that had it been for the best that he die, Mrs. H. S. McMin, one of the roomers in the house, would not have detected the odor of gas and the landlord would not have saved him in the nick of time. So, as he struggles for his life in the hospital, he is planning a new future, in which he will let no jack of clubs disturb his hopes. He is going to get a job, he grimly declares.

Before he turned on the gas, Belmont scribbled on a piece of paper an original poem, which he called "The End of a Misspent Life." He smiled yesterday as he recalled it.

Wu Ting Fang Given Foreign Portfolio

PEKING, Nov. 8.—Wu Ting Fang has been appointed Minister of Foreign Affairs. His appointment was approved today by the virtually unanimous vote of Parliament.

Wu Ting Fang was Chinese Minister at Washington for several years. Two previous selections of Premier Tuan Chi-Jui for the foreign portfolio were rejected by Parliament because of the monarchical leanings of the men designated.

Under the guidance of Wu Ting Fang the Chinese Foreign Office will be conducted by a man who has perhaps a greater degree of familiarity with American affairs than any other Chinese statesman.

During his two terms of service at Washington he gained a national reputation for his picturesque personality and his wit.

During the Boxer uprising of 1900 he succeeded in getting through a message to the American Minister, E. H. Conger who, with his colleagues, was in the compound in Peking and whose fate was a matter of concern to the State Department. His sympathies were manifestly with the United States during the troubles and this led to his recall. In 1907 he was again appointed Minister at Washington and was recalled in 1909.

Wu Ting Fang was a pronounced Liberal and was in sympathy with the revolution which led to the overthrow of the Manchu dynasty, sharing in the work of forming a republican government.

As Foreign Minister, Wu Ting Fang's most important work probably will be in connection with the difficult questions of relations with Japan.

Woman Saves Child, Risking Own Life

SAN FRANCISCO, Nov. 8.—Thrown from a laundry wagon, following a wild dash down the steep Castro-street hill, Mrs. T. Reynolds, 191 Chattanooga street, saved her 2-year-old nephew from injury by so holding him that she received all the force of the fall. She was severely cut and bruised about the body.

Mrs. Reynolds and the boy were sitting on the seat of the wagon at Twentieth and Castro streets. The horse became frightened and plunged down the hill. At Eighteenth street the wagon struck a street car and overturned.

Mrs. Reynolds was treated at the Central emergency hospital.

Urge Annual Tests for Tuberculosis

SAN FRANCISCO, Nov. 8.—Plans for the observance of Medical Examination Day on December 6 were announced yesterday by the San Francisco Association for the Study and Prevention of Tuberculosis.

The San Francisco Association, with other organizations throughout the country, is advocating an annual medical examination for every person, ill or well, and December 6 has been chosen as a feature day of Tuberculosis Week, December 3 to 10.

Clinics and dispensaries will receive those who cannot afford to pay a physician.

Duck Hunters Lost, Is Feared; Oars Found

SAN BERNARDINO, Cal., Nov. 8. — Four duck hunters were given up as drowned today after a searching party found oars and identified possessions of the hunters in the water in Big Bear valley. The missing men were Wm. Welsmore of Redlands, Otto Byer, W. E. Springer and John Conrad.

Subject to Croup.

"Our little girl is subject to frequent attacks of croup," writes F. O. Strong, Capella, Cal. "I always give her Chamberlain's Cough Remedy, as one or two doses of it cures her." This is a favorite remedy for croup, as it can be depended upon and is pleasant and safe to take. It contains no narcotic. For sale by Osgood Bros. Drug Stores.—Advertisement.

Gambling Resort Is Raided by Police

LOS ANGELES, Nov. 8.—Raiding an elaborately furnished house at 709 Lorraine boulevard, early yesterday, the metropolitan squad, headed by Lieutenant O'Brien, confiscated a quantity of gambling tables, roulette and faro paraphernalia and other gambling devices. Evidence was found, the police say, which indicates that more than $15,000 crossed the tables of the alleged society Monte Carlo establishment during its operation.

The place was in charge of a man known as Williams at the time of the raid. Charles Fiske, owner, was ordered to appear at the city jail. He was ill when Lieutenant O'Brien and his squad entered the place.

According to the police the place has been the scene of many society people and has been the scene of many functions. Since Fiske became indisposed, it is said, the place has been closed.

Convicts Saved As Jail Burns

Cells in Kansas State Prison Destroyed

LEAVENWORTH, Kas., Nov. 8.—Fire in the north front cell house of the Kansas state penitentiary here last night necessitated the removal of 300 convicts to another building when it looked as though the entire cell block would be destroyed. All of the men were transferred without mishap and without disorder. The fire was gotten under control.

Greenhorn Valley Leased for Dredging

GRASS VALLEY, Nov. 8.—The Indiana Dredging Company is sinking a shaft to prospect the Greenhorn Valley for dredging purposes, with the prospect of installing a large dredge, having leased several miles of the valley from W. H. Frickleton.

The company is using a novel method of prospecting, which involves the use of large caissons on account of the heavy flow of underground water in the tailings, and it is necessary to use a powerful pumping outfit to keep the water out of the shafts. Camp has been established in the vicinity of Missouri Gulch. D. H. Ferry from Dawson, Yukon territory, is in charge of the examination.

Other work in that section is being done by Louis Gerdtez, whose company is using a drag line scraper to open a cut on Arkansas Canyon, one of the tributaries of Greenhorn Creek.

The Davenport illustrated is seven feet long, very deep, with double cushions; steel frame in arms makes them soft as a pillow; a finished piece throughout. The price is one hundred and seventy-five dollars.

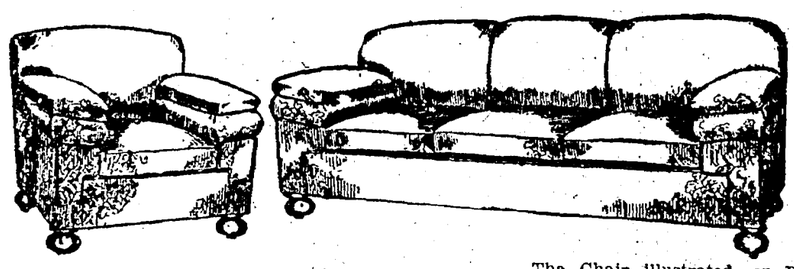

The Chair illustrated, or Rocker to match, are of the same construction as the Davenport, with soft arms and double cushions. They are priced at $98.00 each.

Fine upholstered davenports

Luxurious Overstuffed Chairs and Rockers—Attractive Styles from the Famous Karpen Shops.

There is nothing that lends itself so readily to the many styles of interior decoration as fine overstuffed furniture. The showing on our mezzanine floor is large and well arranged—in buying these goods you are certain of the best in quality, comfort and durability.

These goods are not really expensive when the workmanship and materials used are considered. And they are all sold on our easy dignified Payment Plan.

DIGNIFIED CREDIT Jackson's CLAY ST. bet 13th & 14th OAKLAND

THRIFTY THURSDAY

Exclusive Agents in Oakland for Iron Thread Hosiery for Men, Women and Children

Whitthorne & Swan SUCCESSORS TO Hale's GOOD GOODS OAKLAND STORE OAKLAND STORE

TOYS

OAKLAND'S STORE THAT UNDERSELLS

NO ADVANCE IN PRICE

On these Thrifty Thursday Items. In fact, they are lower than usual. We have the reputation of selling good, clean, staple merchandise cheaper than any other store in Oakland. We intend to live up to it.

FLORAL RIBBON—All silk, 4 inches wide, pretty patterns, in blue, pink, lavender or mais, yard.....15¢
SILKOLINE—36 inches wide, a splendid line of new patterns. These are the same silkolines that are now being sold at 15c and 18c. Yd. 12½¢
BURSON HOSE — For women. Fast black, medium weight cotton. Plenty of all sizes. Special Thursday, pr. 18¢
CHILDREN'S UNION SUITS — White, fleece-lined cotton, fine rib, drop seat, tape neck, long sleeves, ankle length. All sizes, 4 to 16 years. Special Thursday at.....48¢
INFANTS' FLANNEL SKIRTS — With muslin waist, short, with embroidered silk edge. Ages 6 months to 2 yrs. Regular $1.00 value. Spec. Thursday at 59¢
INFANTS' LONG FLANNEL BANDS — Finished edge, good quality, spec. at 12½¢
MEN'S WHITE COTTON SOCKS — Linen spliced heel and toe, fine soft yarn, medium weight. Our regular 15c quality. Special Thursday, pair..12½¢
MEN'S BLACK FIBER SILK SOCKS — Made with reinforced cotton foot, light fiber silk. Reg. 20c value. Spec. Thursday, pair..12½¢
BOYS' BEACON BLANKET BATH ROBES — The heavy kind. Cord trimmed, assorted colors. Ages 6 to 14 years. Special Thursday,.....$1.95

TENNIS FLANNEL — Heavy quality, fleecy finish, blue and pink stripes. Thursday only. Limit 15 yards to a customer. yd 5c

LACE SAMPLES — Including many types of lace. Short lengths for trimming doll clothes or fancy work. ea 5c

NEW STAMPED GOODS — Scarfs, 18x50 inches. Centers, 36x36 inches round. Neatly stamped design for simple embroidery. Worth 40c. See finished model. Free—A Perforated Pattern with every 25c purchase in our Art Needlework Department—Third Floor. ea 25c

FRUIT-OF-THE-LOOM MUSLIN — This standard quality soft finish muslin, 36 inches wide. Thursday only. 10c YARD. Limit 20 yards to a customer.

Children's $1.95 Stylish FALL HATS — Trimmed with ribbon, flowers and fur novelties. Values are $1.95. Marked special for Thursday, each....$1.00 $1.00

NECKWEAR 15c — Just 150 pieces in the lot. A special assortment, all new merchandise. There are flat embroidered Swiss Collars and Lawn Vestees, Collar and Cuff Sets, Square Collars of fine lawn trimmed with fine net frills—all at one price.

WOMEN'S MUSLIN DRAWERS—With ruffle of good embroidery, made full. All sizes. Spec. Thursday, pr 29¢
WOMEN'S FLANNELETTE GOWNS — Pink or blue stripes, with or without collar; 58 ins. long and extra full. Sizes 15 to 17 only. Special for Thursday, each 79¢
WOMEN'S BATH ROBES—Heavy quality assorted colors, trimmed with cord. Special at.....$1.89
BLEACHED SEAMED SHEETS — Good serviceable quality, size 72x90, each.....39¢
50 DOZEN BLEACHED HUCK TOWELS — A good quality. With red border. Size 16x34 ins. Each.....5¢ Limit Two Dozen to a Customer.
GRAY COTTON BLANKETS — Soft, fleecy finish, size 60x76 inches, pair.....$1.25
WHITE WOOL-FINISH BLANKETS — A heavy grade, with blue and pink borders, size 72x84, pair.....$2.59
SILKOLINE COMFORTS — Large double-bed size, figured top and plain back, each $1.19
HEAVY COMFORTS — French sateen covered, plain colored border, white sanitary filling, each.....$3.45
BLEACHED PILLOW CASES — A good wearing article, size 42x36, each.....10¢
HONEYCOMB SPREADS—Heavy and durable, Marseilles patterns, each.....98¢

Washington St. at Eleventh